Ayer's
SARSAPARILLA,

...ELD'S GREAT REMEDY FOR
...nd Scrofulous Diseases,
...q., a well-known merchant of Ox-
...ford, Maine.
...rge quantities of your SARSAPA-
...ve us one bottle which failed of the
...l satisfaction to those who took
...people try it, they agree there has
...like it before in our community."

...mples, Blotches, Pustules, Ul-
...nd all Disorders of the Skin.
...ld, Stratton, Bristol, England.
...duty to you and the public, when
...pay to that you publish of the me-
...your SARSAPARILLA. My daugh-
...d an alarming humor in her ears,
...m..., which we were unable to
...your SARSAPARILLA. She has
...e months."

...E. Rice, a well-known and much-
...Dem...n, Cape May Co., N. J.,
...has ...ed for a year past with a
...se, which was very troublesome.
...o my relief until we tried your
...which soon completely cured her."

...Gage, Esq., of the Alfalfa-l...
...of Co..., Washington Co., of ...
...ine, M. H.
...I did ... are a very troublesome
...ase, which ... entirely wo...
...my ... and ... an intol...
...I tried ... ... a man
...York, but without any
...ff. I took your SARSAPARILLA,
...made my face ...ee, as you told me
...would, but in a few ... the new
...from ... the ... and com-
...plexion is as ... as any body's.
...I can say, ... as any body's
...can, that ... SARSAPARILLA
...is your SARSAPARILLA you have sup-
...plied me as well as to the ... Ohio.

...Yours, Esq., ... Ohio.
...Dear Sir, I had the yellow ... for
...a long time. I tried all the ...
...could find, and took ... from
...three bottles of your ... The misery
...left me entirely, and the ...
...that my arm was ... to ... Took two bot-
...tles of SARSAPARILLA ... They have
...never as well and ... as any body.
...I can say, to those who may come to ...
...that your SARSAPARILLA ... has done
...for me."

...Prepared by Dr. J. C. AYER, M. D., & Co.,
...Practical and Analytical Chemists,
...LOWELL, MASS.
...And sold by

...ATER'S
...ARTIC PILLS

...J. C. AYER, M.D., & Co.,
...and sold by

Morning Oregonian.

VOL. VIII — PORTLAND, OREGON: TUESDAY MORNING, FEBRUARY 18, 1868. — NO. 13

The Daily Oregonian.

HENRY L. PITTOCK, Proprietor.

THE DAILY MORNING OREGONIAN is published every morning, except Sunday, and delivered by carriers to subscribers in Portland at 37½ cents a week. Single copies, 12½ cents. By Mail or Express, to any part of the State at $10 per annum in advance; $5 for six months; $2 for three months. Advertising at liberal rates.

THE WEEKLY OREGONIAN, containing a selection of the best articles in the Daily, will be published every Saturday morning, and forwarded by Mail to any part of the State at $3 per annum, $2 for six months, and $1 for three months, in advance.

All papers discontinued at the end of the time for which they are paid. Subscribers should renew at least two weeks before the date printed upon the address label.

OFFICE—No. 6 Washington street, one door from Front.

SAN FRANCISCO AGENT—L. P. FISHER, 620 Washington Street, San Francisco.

Business Cards.

DR. R. B. WILSON,
Office—No. 58 Stark Street,
(Up-Stairs,)
Residence—North Fourth street,
Between C and D. dawtf

WM. H. WATKINS, M. D.,
PHYSICIAN, SURGEON & ACCOUCHEUR,
PORTLAND, OREGON.
OFFICE, FRONT STREET, BETWEEN WASHington and Alder, (over Marcia & Joyce's Store.)
n-v8dtf

DR. H. M'KINNELL
—HOMŒOPATHIST,
THOSE PREFERRING THIS MILD, EFFICIENT MEDICAL TREATMENT can consult him at his office, on Fourth street, fronting the Public Square. The Yeast Powder in Oregon enables him to treat successfully di...ses peculiar to the climate.
Portland, Jan. 10, 1868. dtf

DR. EICHLER,
MAN PHYSICIAN SURGEON & ACCOUCHEUR.
Office—Corner First and Oak Streets.
SPECIAL ATTENTION PAID TO CHRONIC DISeases, Skin Diseases and Diseases of Ladies and Children.
Office Hours from 10 to 12 A. M.
" " " 2 to 3 P. M.—for the Poor.
" " " 3 to 5 P. M.
" " " 6 to 7 P. M. sep27d3m

DR. J. R. CARDWELL,
Dentist.
DENTAL ROOMS,
No. 69 First Street, Portland, Oregon.
jy1 d3ptf

DAVID LOGAN. R. P. SHATTUCK.
LOGAN & SHATTUCK,
Attorneys-at-Law,
No. 100 Front St., (up-stairs),
PORTLAND, OREGON.
dec9 d6m

...and ... William W. Fleming,
Notary Public & Commissioner of Deeds.
GIBBS & PARRISH,
ATTORNEYS AND COUNSELORS-AT-LAW,
PORTLAND, OREGON.
OFFICE—On Third Street, in Carter's New Brick Block, aug18dtf

P. PARRISH. P. DALTON.
RUSSELL & DALTON,
ATTORNEYS AND COUNSELORS-AT-LAW,
...ACTICE in Clackamas and Baker Counties.
WILL PRACTICE IN THE COURTS OF THE SECond, Third, and Fourth Judicial Districts, and in the Supreme Court of Oregon.
OFFICE in Parrish's Brick Building, Albany, Oregon.
SPECIAL ATTENTION given to the COLLECTION OF CLAIMS at all points in the above named Districts. jy8dtf

PAGE & STEVENS,
Attorneys-at-Law,
OFFICE—IN CREE'S BUILDING,
Corner of Front and Stark streets,
jan7 PORTLAND, OREGON. dtf

GEORGE H. BELDEN,
CIVIL ENGINEER, CITY SURVEYOR,
OFFICE—NO. 12 CARTER'S BUILDING, CORNER Front and Alder Streets. Entrance on Alder St.
Portland, August 5th, 1867. dtf

D. W. HOLMAN. HALLER.
HOLMAN & HALLER,
Attorneys-at-Law,
LA GRANDE, OREGON.
WILL GIVE SPECIAL ATTENTION TO PROBate and Bankruptcy. Collections promptly made and remitted. ...
OFFICE. CHAS. A. SWALL.
General Business, Collecting Agency
And Intelligence Office,
HELENA, M. T.
J. X. BEIDLER & CO.,
WILL PROMPTLY ATTEND TO ALL BUSINESS entrusted to them, the collections in any part of the Territory, give information upon any subject, attend to ...able rents, Taxes, &c., ... attended to with ... stamp LOCK BOX 26. ...dtf

DALY & STEVENS,
GENERAL AGENTS,
106 Front Street, Portland, Oregon,
(Opposite the Franklin Book Store.)
WILL GIVE SPECIAL ATTENTION TO THE Collecting and Adjusting of Accounts, Bills and Notes; Negotiating Inland Bills; Effecting Loans; Selling and Leasing Real Estate; House Renting, and to the General Agency business in all its branches.
JAMES L. DALY. WARD S. STEVENS,
feb6d1t Notary Public.

L. C. FULLER,
PROPERTY
AT THE HIGHEST PRICE FOR
GOLD DUST.
LEGAL TENDER AND GOVERNMENT SECURITIES
BOUGHT AND SOLD.
No. 108 Front Street,
jy1dtf PORTLAND, OREGON.

H. W. CORBETT & CO.,
...ALERS AND WHOLESALE DEALERS IN
AMERICAN AND ENGLISH
HARDWARE,
Front St., Corner of Oak,
PORTLAND, OREGON.

D. CLARKSON. J. A. WRIGHT.
UZAFOVAGE & WRIGHT,
PROPRIETORS OF THE
SALEM WHARF,
AND
Forwarding & Commission Merchants.
Collections promptly attended to at reasonable rates.
OFFICE AT THE PIONEER STORE,
mch23m Salem, Oregon.

BOOK PAPER.
JUST RECEIVED, an invoice of 40 and 44 lb Book Papers. For sale low by
HENRY L. PITTOCK,
No. 5 Washington street.

Miscellaneous.

FRIEDMAN & CO.,
(Successors to A. M. & L. M. Starr)
IMPORTERS AND DEALERS
IN
STOVES, FURNACES AND RANGES,
TIN PLATE,
SHEET IRON, GALVANIZED SHEET IRON, ZINC, Babbitt Metal, Bradley Tinned and Planished Copper, Sheet Lead, Force and Lift Pumps, Lead and Iron Pipe, Rubber Hose and Connections, Hydraulic Pipe, Nozzles and Rams, Tinsmiths' Tools, Machines and Materials, and a complete assortment of House Furnishing Hardware.
Importing our goods principally Direct from the East, enables us to offer inducements to the Trade second to no other House on this coast.
Agents for TILDEN & McFARLAND'S SAFES, and for the celebrated EXCELSIOR FORCE PUMPS for Manufacturers' and Miners' use.
No. 34 Front Street,
In O. S. N. Company's Fire-Proof Block,
jan1d3ptf Portland, Oregon.

FIRST PREMIUM
GOLD MEDALS
AWARDED TO
WHEELER & WILSON'S
FAMILY
Sewing Machine
OVER 82 COMPETITORS
AT THE
GREAT PARIS EXPOSITION, 1867,
Being the highest honors and all the Gold Medals awarded to any Sewing Machine Company at this Exposition.

AS A HOLIDAY PRESENT, NOTHING WILL BE MORE APPRECIATED THAN ONE OF These MACHINES.
AMERICA, ENGLAND and FRANCE
NOW UNITED IN THIS GRAND
PROCLAMATION!
Good news! good news! the Cable brings,
O'er all the wires it flies,
WHEELER & WILSON'S Sewing Machines
Bring home the GOLDEN Prize.
Our "Uncle Sam" first struck the note,
"John Bull" then caught the sound;
Now comes from France the echo back,
WHEELER & WILSON'S crowned!
And now no more the people doubt,
So long it's stood the test,
The thing is fairly nailed about,
And they will buy the best.
☞We can supply to those who wish to purchase, STODDARD'S PATENT TUCK MARKER, one of the most useful attachments to the Machine yet invented, which while sewing one tuck makes the line of mark to the next.
W. K. STODDARD, Agent,
Corner Sacramento and Montgomery Streets,
au27dtptf San Francisco, California.

J. M. KEELER,
OREGON COMMISSION AGENCY,
OFFICE—95 LIBERTY STREET,
NEW YORK CITY.
FOR BUYING AND SHIPPING DIRECT
BY THE ISTHMUS OR CAPE HORN,
All Classes and Varieties of Merchandise, including
MUSICAL INSTRUMENTS, FARMING IMPLEMENTS,
CARRIAGES AND MACHINERY.
ANY ARTICLE OF EXPORT CONSIGNED TO OUR care, for sale or otherwise, will be well stored and disposed of on per instructions.
Faithful attention will also be given to the Securing and Disposition of PATENTS.
All orders and business will receive prompt attention. ☞Goods shipped in best style, at the Lowest Rates, and Insured to order.
GENERAL RATE OF COMMISSION, 5 PER CENT. For small matters of Purchase or Inquiry, the charge, if ANY, will be ...onable.
BUSINESS REFERENCES:
Aldrich, Merrill & Co., San Francisco, California.
McCraken, Merrill & Co., Portland, Oregon.
J. H. Moores, Salem, Oregon.
Thomas Monteith, Albany, Oregon.
NEW YORK CITY REFERENCES:
J. L. Brownell & Bro., Bankers, 29 Broad St.
A. E. & C. E. Tilton, 95 and 97 Liberty St.
A. M. Starr, late of Oregon, 95 Liberty St.
Alben Mann, Treas. National Bank Note Co., 1 Wall St.
sep24d3m

Notice.
THE FOLLOWING NAMED PERSONS ARE ENtitled to pay from the United States, by applying to C. M. CARTER, who collects every variety of claims on the Government:

Allen, S.	Gilbers, H C	Price, Geo
Allison, Chas.	Gibson, Jas	Purcel, Thos
Blunt, Reuben	Hembree, Joel J	Price, Jno
Butler, Geo.	Hensley, J L	Phillips, Geo W
Burton, Jno. J	Hutton, Thos	Roberts, Wm
Burk, Wm. A.	Hayes, Andrew A	Rogers, B B
Brooks, Jno. P.	Hamill, Jos	Ramsdell, H
Baldwin, David J.	Hite, Wm	Rogers, Geo
Bischel, Henry	Huttman, Henry	Richardson, L C
Cleaver, Benj	Irwin, Geo	Riggs, T J
Copenham, Michael	Jackson, Jno	Smith, Silas R
Cline, Wm M	Jackson, J W	Sutton, Jno H
Cummins, A S	Kersey, Jas	Spencer, O
Clemens, Wm	Loyd, A G	Shickley, Jacob
Dillon, Jerm'n	Lauvey, L L	Shaw, Jno M
Day, Theodore	Murray, David	Turner, Geo
Emmerson, P M	Mounts, T J	Townsend, Wm A
Farlow, Simeon	Mitchell, Jas	Thornburg, Jno W
Farlow, Christian	Martin, P B	White, E M
Erskine, H	McBitt, Wm F	Williams, Richard
Foster, D H	Matteson, Benj	Williams, L
Forman, Jno	Oakley, Sam'l J	Willoughby, Henry
Goyard, Oscar	Post, J B	

Some of the above are entitled to pay on Scrip, either to them or their attorneys, and the undersigned will be ...tisfied to any one who will inform him of the where abouts of either of the before-mentioned persons.
C. M. CARTER, Claim Agent,
feb1d1m:wtf Portland, Oregon.
P. C. STEWART. S. S. COURLEY
STEWART & COURLEY,
No. 109 Front Street,
PORTLAND, OREGON,
WATCHMAKERS AND JEWELERS
AND DEALERS IN
Clocks, Watches and Jeweler's Goods.
Agents for the AMERICAN WATCH COMPANY, also for Wilcox & Gibbs' Letter "D"
Sewing Machines.
apl2d1awtf

PIONEER
MACHINE SEWING FACTORY
AND SAIL LOFT!
PORTLAND, OREGON.
J. W. COOK.....Proprietor.
FLOUR AND GRAIN BAGS CONSTANTLY ON hand and made to order.
CEILINGS, AWNINGS, TENTS, & WAGON COVERS and all kinds of PLAIN SEWING DONE NEATLY and with the utmost dispatch.
DRAY, TRUCK, and HORSE COVERS made to order.
Front Street, East Side,
between O. S. N. Co. and P. T. Co.'s Wharves.
Portland, Jan. 22d, 1868. jn22d1f

Attention, Pioneer Base Ball Club!
and all others who wish to engage in
Gymnastic Exercises.
HALL OPEN EVERY DAY, (Sundays excepted) from 1 to 4 P. M., and Tuesday, Thursday and Saturday from 7 to 9½ P. M.
Persons wishing to join this School will please apply at the Hall, Second Street, between Alder and Morrison.
ja22tf M. G. MORGAN, Manager.

IF THERE IS A FLORENCE SEWING
Machine within one thousand miles of San Francisco that is not giving entire satisfaction, if I am informed of it, it will be attended to promptly, without express charge or expense of any kind to the owner.
SAMUEL HILL, Agent,
111 Montgomery street,
dec2p1dae3m San Francisco.

HAYING AND HARVESTING TOOLS,
For sale by H. W. CORBETT & CO.

Banking and Insurance.

THE BANK
OF
BRITISH COLUMBIA
Incorporated by Royal Charter.
Paid up Capital.....$1,562,500.
WITH POWER TO INCREASE TO
$10,000,000!
HEAD OFFICE—3 EAST INDIA AVENUE, LEADENHALL STREET, LONDON.
BRANCHES,
IN VANCOUVER ISLAND, BRITISH COLUMBIA, SAN FRANCISCO and PORTLAND.
AGENCIES,
IN NEW YORK, CANADA, SCOTLAND & IRELAND.
DRAFTS issued on all the Branches and Agencies. Approved bills negotiated or collected. Interest allowed on Deposits.
EDWIN RUSSELL, Manager.
Portland, April 10, 1867. dtf

FIRST
NATIONAL BANK
OF PORTLAND,
Depository of the United States,
No. 73 Front Street (up-stairs),
SELL BOTH
COIN AND CURRENCY EXCHANGE
On San Francisco and the Atlantic States.
DEPOSITS RECEIVED IN COIN AND CURRENCY. Interest allowed on Time Deposits of Coin.
LEGAL TENDER NOTES BOUGHT AND SOLD.
U. S. REVENUE STAMPS FOR SALE.
OFFICE HOURS—From 10 A. M. to 3 P. M.
nov13dtf

LADD & TILTON,
BANKERS,
PORTLAND, OREGON.
WILL GIVE PROMPT ATTENTION TO COLLECtions, and all other business appertaining to Banking.
SIGHT AND TELEGRAPHIC EXCHANGE
On San Francisco and the Atlantic States for sale.
Government Securities bought and sold. au6dawtf

FIRE AND MARINE INSURANCE.
UNION
Insurance Company
OF SAN FRANCISCO,
Nos. 416 and 418 CALIFORNIA ST.
STOCKHOLDERS INDIVIDUALLY LIABLE.
CASH CAPITAL, $750,000.
DEPOSIT IN OREGON, $50,000.
Losses Promptly and Equitably Adjusted and Paid in Gold Coin.
THIS COMPANY having complied with the laws of Oregon, by making a Deposit of $50 thousand dollars, is now prepared to effect Insurance against LOSS OR DAMAGE BY FIRE, and also against MARINE AND INLAND NAVIGATION RISKS on liberal terms.
GUSTAVE TOUCHARD, President.
CHARLES D. HAVEN, Secretary.
W. J. VAN SCHUYVER,
Agent for Oregon,
Office No. 73 Front Street, Portland,
Portland, June 14, 1867. dtf

Upper Columbia and Idaho.
NOTICE.
WELLS, FARGO & CO.'S
Fast Freight Line
TO IDAHO!
WINTER ARRANGEMENT.
FROM AND AFTER DEC. 10TH, 1867, UNTIL further notice, our rates for FAST FREIGHT will be as follows:

From Portland to Silver City	.....	40 cents per pound.
" " " Idaho City	.....	37 " " "
" " " Boise City	.....	25 " " "
" " " LaGrande	.....	18 " " "
" " " Union	.....	19 " " "
" " " Baker	.....	20 " " "

Portland, Dec. 10, 1867.
dec11d1tf WELLS, FARGO & CO.

JOHN HAILEY'S
PIONEER LINE OF
Concord Coaches!
CARRYING THE U. S. MAILS and
WELLS, FARGO & CO'S EXPRESS.
LEAVES UMATILLA EVERY MORNING AT 8 o'clock for Boise City and all intermediate points.
JOHN HAILEY, Proprietor.
Jan1d1ptf JON PINKHAM, Agent.

JOHN R. FOSTER & CO.,
FORWARDING AND COMMISSION MERCHANT,
UMATILLA, OREGON.
GOODS RECEIVED AND FORWARDED TO ALL parts of the MINES IN OREGON, IDAHO AND OWYHEE, and all business connected with the Forwarding and Commission business promptly attended to.
☞Consignments of Goods solicited.
References:
Jacob Underhill & Co., Allen & Lewis,
Geo. G. Johnson & Co., Portland, Oregon.
San Francisco.
Mark Goods care of J. R. F., Umatilla.

☞A full stock of Groceries and Provisions, Hardware, Mechanics', Miners' and Blacksmiths' Tools, Iron and Steel, always on hand, and will be sold Low for Cash.
Jan15dtf JOHN R. FOSTER & CO.

D. W. WILLIAMS. ORO. F. MYERS.
WILLIAMS & MYERS
Wholesale and Retail Dealers in
Groceries, Provisions,
DRIED FRUITS,
GRAIN AND FEED,
OF ALL KINDS.
HAVE AMPLE FIRE-PROOF STORAGE,
AND WILL DO A
General Commission Business
NO. 110 FRONT STREET,
PORTLAND, OREGON.
☞CONSIGNMENTS SOLICITED. oc26dtf

Printing Paper
FOR SALE.
THE FOLLOWING SIZES CONSTANTLY KEPT on hand.

32x46.	26x36.
28x42.	24x34.
20x28.	20x32.

Also, 200 lbs. NEWS INK, in 50 lb. Kegs.
HENRY L. PITTOCK,
No 5 Washington Street, Portland

Miscellaneous.

WILLAMETTE IRON WORKS CO.
Corner of North Front and E Sts.,
One Block North of Couch's Wharf,
PORTLAND, OREGON,
MANUFACTURE
STEAM ENGINES,
Boilers,
SAW AND GRIST MILL
Quartz and Mining
MACHINERY
OF ALL KINDS,
Castings for Agricultural Machinery,
WROUGHT IRON SHUTTER WORK,
For Fire-Proof Buildings, at
SAN FRANCISCO COST AND FREIGHT
Blacksmithing and Repairing
PATTERNS MADE TO ORDER BY
PETER TAYLOR.
All orders for Work will be Executed Promptly.
JOHN NATION,
October 1, 1867. dtf Superintendent.

CITY BAKERY
AND
Provision Store.
R. PITTOCK,
NO. 9 NORTH FRONT STREET,
Opposite Lower Steamship Landing
and Corner First and Morrison Streets,
Wholesale and Retail manufacturer of
BREAD,
Butter, Water, Sugar, Boston and Soda
CRACKERS,
PILOT BREAD, PIES, CAKES, &c., &c.
and all kinds of
STEAMBOAT AND SHIP STORES,
Family Groceries,
FEED, FRUITS, VEGETABLES, &c., &c.
☞Bread and Stores delivered to any part of the City. Orders from a distance carefully filled and promptly dispatched.
☞The business hereafter will be conducted STRICTLY ON THE CASH PRINCIPLE.

REGULAR LINE!
Regularity, Certainty and Dispatch!
PUGET SOUND & COLUMBIA RIVER
U. S. MAIL AND STAGE LINE!
Monticello, Olympia and Steilacoom!
Connecting with the
STEAMERS ON COLUMBIA RIVER & PUGET SOUND
FOR
PORTLAND AND VICTORIA.
OFFICES at MONTICELLO, OLYMPIA & STEILACOOM
CHAS. GRAINGER & L. A. DAVIS,
dec11d1tf Proprietors.

BANCROFT'S MAP
OF THE
PACIFIC STATES!
Fourth Edition.
THOROUGHLY CORRECTED AND REVISED, AND brought down to date. It is an Elegant Copperplate Map of the region between the Rocky Mountains and the Pacific Coast, Colored in Counties, and showing all the New Towns and Mining Camps and the Latest Political divisions.
SOLD ONLY BY SUBSCRIPTION.
Canvassers Wanted.
Address H. H. BANCROFT & CO.,
nov16dtf San Francisco, Cal.

Home Manufacture!
HIGGINS & CO.
ARE NOW MANUFACTURING A SUPERIOR ARTICLE OF
Chemical, Olive, Pale and Brown
FAMILY SOAP,
WHICH WE WILL SELL AT SAN FRANCISCO Prices, and deliver to our private lots free of charge. All orders sent to PORTLAND SOAP FACTORY, or to McCRAKEN, MERRILL & CO., Agents, will meet with prompt attention.
W. S. HIGGINS & CO., Proprietors,
NO. 8 FRONT STREET, Portland, Oregon,
One block north of O. S. N. Co.'s Wharf.
McCRAKEN, MERRILL & CO., Agts.
ja14d3ptf:87tf

REMOVED.
ROBT. J. CRAWFORD. JNO. T. LOMAX.
CRAWFORD & CO.,
HAVING REMOVED FROM THEIR OLD STAND, 94 FRONT STREET, TO
No. 129 First Street,
and established a first-class
FAMILY GROCERY AND PROVISION
STORE,
Will keep constantly on hand the best articles in their line, which they will sell at the most reasonable prices, and invite the attention of their friends and the public.
Portland, January 24, 1867. dtm

Oregon Market!
THE OREGON MARKET HAS BEEN REMOVED TO THE
Southwest Corner First & Madison Sts.
A full supply of the Best
BEEF, PORK, MUTTON, VEAL, HAM,
BACON and CORNED MEATS of all kinds, kept constantly on hand.
☞Orders delivered promptly and without charge to every part of the city.
ja6d3m J. S. KELLER, Proprietor

KEEP YOUR BUTTER SWEET!
PRESERVE YOUR MEAT!
ROSS' NEW PATENT PRESERVER,
FOR BUTTER, MEAT, ETC.
WILL KEEP BUTTER SWEET ALL THE YEAR round.
It prevents it becoming Strong and Rancid
It keeps it Firm, Sweet and Pure in all kinds of weather.
Will Preserve Meat in any Season.
You may kill your Hog, Mutton, Veal or Beef at any time.
FRESH MEAT IN HARVEST,
FRESH MEAT IN DOG-DAYS,
FRESH MEAT AT ANY TIME,
Equal to any Sugar-Cured Hams or Beef.
We Guarantee the Preserver to do all set forth above.
ROSS & ADAMS.
COUNTY RIGHTS FOR SALE.
Address E. P. HENDERSON, Eugene City,
Or C. H. WALLACE, Corvallis, Oregon.
aug6dawtf Agents for California and Oregon.

SAMUEL P. TURNER,
Next Door to Empire Saloon, First St.,
is prepared to do a
GENERAL JOBBING BUSINESS!
such as
WHITEWASHING, CALCIMING & HOUSE CLEANING
AT MODERATE RATES.
BOOT BLACKING—ONE BIT!
nov2dtf

525 MILES
OF THE
UNION PACIFIC RAILROAD
Running West from Omaha
ACROSS THE CONTINENT,
ARE NOW COMPLETED.
THIS BRINGS THE LINE TO THE EASTERN BASE of the Rocky Mountains, and it is expected that the track will be laid thirty miles further, to Evans Pass, the highest point on the road, by January. The maximum grade from the foot of the mountains to the summit is but eighty feet to the mile, while that of many eastern roads is over one hundred. Work in the rock-cuttings on the western slope will continue through the winter, and there is now no reason to doubt that the entire grand line to the Pacific will be open for business in 1870.
The means provided for the construction of this Great National Work are ample. The United States grants its Six Per Cent. Bonds at the rate of from $16,000 to $48,000 per mile, for which it takes a *second lien* as security, and receives payment to a large if not to the full extent of its claim in services. These bonds are issued as each twenty mile section is finished, and after it has been examined by the United States Commissioners and pronounced to be in all respects a first-class road, thoroughly supplied with depots, repair-shops, stations, and all the necessary rolling stock and other equipments.
The United States also makes a donation of 12,800 acres of land to the mile, which will be a source of large revenue to the Company. Much of this land in the Platte Valley is among the most fertile in the world, and other large portions are covered with heavy pine forests and abound in coal of the best quality.
The Company is also authorized to issue its own First Mortgage Bonds to an amount equal to the issue of the Government and no more. Hon. E. D. Morgan and Hon. Oakes Ames are Trustees for the Bondholders, and deliver the bonds to the Company only as the work progresses, so that they always represent an actual and productive value.
The authorized capital of the Company is One Hundred Million Dollars, of which over five millions have been paid in upon the work already done.

EARNINGS OF THE COMPANY.
At present, the profits of the Company are derived only from its local traffic, but this is already much more than sufficient to pay the interest on all the Bonds the Company can issue, if not another mile were built. It is not doubted that when the road is completed the through traffic of the only line connecting the Atlantic and Pacific States will be large beyond precedent, and, as there will be no competition, it can always be done at profitable rates.
It will be noticed that the Union Pacific Railroad is, in fact, a *Government Work*, built under the supervision of Government officers, and to a large extent with Government money, and that its bonds are issued under Government direction. It is believed that no similar security is so carefully guarded, and certainly no other is based upon a larger or more valuable property. As the Company's

FIRST MORTGAGE BONDS
are offered for the present at 90 CENTS ON THE DOLLAR, IN U. S. CURRENCY, they are the cheapest security in the market, being more than 10 per cent. lower than U. S. Stocks. They pay
SIX PER CENT. IN GOLD,
or over NINE PER CENT. upon the investment. Subscriptions will be received in Portland by
FIRST NATIONAL BANK
OF PORTLAND, OREGON,
and in New York at the Company's Office, No. 20 Nassau street, and by
CONTINENTAL NATIONAL BANK, No. 7 Nassau st.,
CLARK, DODGE & CO., Bankers, No. 51 Wall st.,
JOHN J. CISCO & SON, Bankers, No. 33 Wall st.,
and by the Company's advertised Agents throughout the United States. Remittances should be made in drafts or other funds par in New York, and the bonds will be sent free of charge by return express.
A NEW PAMPHLET AND MAP, showing the Progress of the Work, Resources for Construction, and Value of Bonds, may be obtained at the Company's Offices or of its advertised Agents, or will be sent free on application.
JOHN J. CISCO, Treasurer, New York.
November 23, 1867. Jan23dawl0w

LaGrande Gold and Silver Mining Co.
Location of works, Eagle Creek, Union county, Oregon.
Notice.—There are delinquent upon the following described stock, on account of ...sment levied on the second day of December, A. D. 1867, the several amounts set opposite the names of the respective share-holders as follows:

Names.	No. Certificate.	No. Shares.	Amount.
T. A. Wood	107	25	$25 00
" "	108	10	10 00
" "	147	5	5 00
" "	157	4	4 00
Wm. Cottle	177	125	125 00
L. W. Shelton	132	2	2 00
Charles Abbey	133	12	12 00
Arthur Warwick	131	20	20 00
" "	132	50	50 00
Wm. Wilson	130	20	20 00
" "	128	28	28 00
Gibbs, Hovey & Morgan	135	100	100 00
Gerstle, Rinhardt & Co	99	100	100 00
" " "	101	21	21 00
B. R. Biddle	172	60	60 00
John Stotte	178	20	20 00
J. M. Pyle	98	100	100 00
" "	91	25	25 00
" "	94	75	75 00
S. G. French	56	500	500 00

And in accordance with law, and an order of the Board of Trustees, made on the second day of December, A. D. 1867, so many shares of each parcel of said stock as may be necessary will be sold at public auction at the office of the Company, LaGrande, Oregon, on Monday, the 3d day of February, 1868, at the hour of 1 o'clock P. M. of said day, to pay said delinquent assessment thereon, together with costs of advertising and expenses of sale.
A. H. BEELEY, Secretary.
LaGrande, Oregon, 6th January, 1868. ja20d1tf

POSTPONEMENT.—The above sale is hereby postponed until Monday, the 2d day of March, 1868, at the same time and place.
By order of the Board of Trustees,
feb14dtmch3 A. H. BEELEY, Secretary.

MRS. M. A. THOMSON,
Electrician and Eclectic Physician.
CHRONIC DISEASES, GENERALLY, AND ESPECially such as Deafness, Goitre, Paralysis, Glandular Enlargement, Rheumatism, Neuralgia, Scrofula, and all kinds of Female Diseases treated successfully.
Examinations made by Electric Battery connecting the Nerve Forces, without asking questions.
Board, with a pleasant home for a limited number of Patients, can be furnished.
☞Calls will be attended to in any part of the city.
OFFICE AND RESIDENCE—No. 91 THIRD STREET, East side, near the M. E. Church, Portland, Oregon.
Portland, Jan 3d, 1868 dtf

REMOVED.
THE UNDERSIGNED HAVE REMOVED THEIR
Office to No. 75 Front Street,
where they will continue their
BROKERAGE BUSINESS
as heretofore.
Respectfully yours,
GOLDSMITH BROS.
☞Parties having left work with us for repair, are requested to call for it at once. jan16d1m8p

New Arrangements!
ATTENTION, BASE BALLISTS!
GYMNASIUM RE-OPENED!
THE UNDERSIGNED TAKE PLEASURE IN ANnouncing that they have re-opened the Gymnasium on Second street. Now is the time to "get your wind" and "shake your muscle," ready for the Base Ball season.
☞A prompt attendance is respectfully requested on SATURDAY EVENING, Feb 15th.
By order of the Club.
JOSEPH BUCHTEL,
feb15d1t CHAS. H. DILL, Conductors.

Notice.
ALL PERSONS KNOWING THEMSELVES INdebted to the late firm of W. H. BENNETT & CO. are required to make immediate payment.
Portland, Jan. 2d, 1868. Jan21d1m

Railroad Letter from B. J. Pengra.

WASHINGTON CITY, Dec. 30, 1867.
HON. B. F. SIMPSON—*Dear Sir*:... Looking at the necessities of our young State, from what I conceive to be the correct standpoint, I cannot avoid feeling the necessity of harmony and concentration of action among our citizens of every shade of political faith, for their accomplishment.
I can see no injurious results which can possibly arise to any interest, or local action of our State, by what we propose to accomplish. And yet, either from narrow minded jealousies or want of thorough knowledge of what is proposed, it has many enemies in and outside of the State.
I will not take time to discuss the benefits to be derived, and the necessity of the State, for its future development, to engage at once in connecting itself with the great leading railroad arteries which are about to pass it on the south and on the north. If there be now, near the close of the nineteenth century, a necessity for such discussion, I leave it to more patient minds. To my mind, it would be admitting the prevalence of a degree of ignorance among us to an extent too hateful and painful to contemplate. There are many things in the laws and Constitution of Oregon, that to a certain extent, carry the impression to the outside world, that *we are behind* the present age. I would not be understood by this as saying that the Convention which framed our Constitution was made up of men without capacity—quite to the contrary. Many of them were gentlemen then, and now possessing the best minds among us, but, unfortunately, without experience. *They found us upon the footstep and chained us there.* These embarrassments are such that it may become necessary to remove them, and bridge the way to civilization, before we can accomplish the good we need.
I hope and believe we shall succeed in obtaining the required aid from Government to make our enterprise a success. I think so from accumulating evidences I have not the time now nor the desire to make public to the fullest extent. It is this belief, and the great necessity for success, which stimulates me now, and has done in the past, to labor as though I knew no room for failure. Necessity, faith and industry, seldom fail to bear fruit—without them reasoning intelligence cannot work. Still I am not blind to the uncertainty of human affairs, and am prepared for whatever may come.
I have about determined since getting here, and after consultation with those most interested, to modify the programme so as to leave it an open question in reference to whether we will pass through the mountains by the Middle Fork of the Willamette and by way of Sprague's river and Goose Lake valleys to the Humboldt river, or keep on to Jackson county from the upper Willamette valley, and thence across the Cascade mountains by some eligible pass to Sprague's river, and thence as above described. I think best to do this, and leave that portion of the line to be determined upon by future engineering and ownership of stock, for the following reasons:
It gives better satisfaction, and ar...es a higher degree of energy in Congress from certain sources.
It must certainly satisfy the Southern portion of our State that there is no disposition to leave their local interests out of sight, but opens the way for free competition, and no outside injurious influence will have to be met here from that source.
It gives, or opens an opportunity, for a provision in the bill, permitting and inviting any company which may now have an existence in the State, to join with it, as branches; or, by being merged into it, become one with it in interests of location and construction, the same as though they had never begun any separate organization. It will be by this means our ...ntrate all our efforts mainly upon one line, so that ...e will ... possibility of failure.
To do this we will have to get up an entire new organization here, looking to the Legislature of our State and the State of Nevada for their consent to its operation, which I trust will not be hard to obtain. In doing this we ...ll retain all the names of the first corporators, and be able to add to them many others of our State whose names would add strength, and connect with us prominently in California, Nevada, and here; all of which will be directly beneficial to success. With this accomplished, we may soon be connected by railroad line from Portland through the better portions of the State with the Central Pacific Railroad, at the north bend of the Humboldt, at a distance but little increased, from the point of connection, above the distance from there to San Francisco. When that is finished, and the great Northern road to the Sound is near completion, as it soon will be, we can continue the route of ours to connect with it in Washington Territory. By this means we shall at once develop every interest of our State.
I have frequently heard the view expressed that the establishment of such lines of trade would seriously and detrimentally interfere with the water navigation trade now going on along the coast and inland waters. These views do not harmonize with experience, and I may safely say are not correct. What is desired by ultimate connection with Puget Sound is facility for direct intercourse and commerce with the world. I mean by this, intercourse by heavy lines of clipper ships and ocean steamers, which we are utterly destitute of and must have to fully develop our resources. The facilities of commerce which we now enjoy, are only a river and coast trade, which bear the same relation to the other that the arm does to the body. When the great Northern railroad is completed, it at once shortens the line of travel and commerce from New York to China and all Asia, several hundred miles. It will cross the continent amidst centers of inland commerce, and facilities of agriculture, mining and manufactering, second to none of its great competitors. Soon it will become a scene of busy life from end to end. Its travel and trade will meet and mingle with that of the Pacific ocean at a point where harbor facilities are unequaled on the American continent. These resources for such great development of wealth and the advancement of civilization, should be located with a clearness of perception and judgment as is fully adequate to the magnitude of the enterprise. And as they will add greatly to the health, resources, life and grandeur of the nation, it should help them to the needed extent of its power to bring them into life. When the entire subject is viewed as a whole, what mind fit to engage in commercial pursuits will for a moment dream that our present existing lines of river and coast trade would be injured? Rather let us inquire how many fold greater demands there will be upon them. Give us a connection by railway from the Humboldt through the length of Oregon, traversing her great fertile regions, on to the Sound, and the future will take care of its self. In this she only asks of Congress what is justice to her due. Neither of the great leading arteries touch her borders. With it she is at once and forever connected with all the surrounding advantages necessary to the development of her immense resources of agricultural, mineral, manufacturing, horticultural and timbered wealth, which, as a whole, is second to no State in the Union. The national revenue resulting from the development of these resources would soon return the interest on the credit we ask her to give us. If she refuses, the refusal will be a terrible, staggering blow to Oregon. And if we return, defeated, what hopes do you, and all others of deserved influence in our State, hold out for our future? Are we again to meet, face to face, upon the *footing*, without room to pass, and not daring to turn back; or shall we tear it away, and build a structure

The Daily Oregonian.

TUESDAY MORNING FEBRUARY 18, 1868

Another Source of Alarm

The Salem *Chronicle* is in want of information, and looks to the Oregonian to supply the want. We showed in a former article that Congress has the right to fix the time for holding elections for Congressmen, but this does not satisfy the *Chronicle*. That paper cannot controvert this point, but seeks to evade it, and insists that it would be "an unwarrantable usurpation on the part of Congress for that body to enact a law deferring our general election, which, according to our laws, is to come off next June." If by "our general election," the *Chronicle* means the election for members of the Legislature and county officers, it is right in supposing that for Congress to pass an act of this kind would be "an unwarrantable usurpation." But no one ever dreamed of proposing that Congress should pass such an act. The *Chronicle's* professed fears are totally imaginary and supremely ridiculous. Such absurdity is worthy only of a person of unbounded dullness or impenetrable ignorance. We do not apply these terms to the *Chronicle*, but use them as an admonition to remind that paper that, unless it would sink to the low level which the so called "leading organ" of its party has reached, it must avoid these ridiculous statements and assumptions.

But the *Chronicle* proposes a number of questions for us to answer, and seems to be so much in earnest about them, that we cannot decline. It asks whether we do not know that "leading 'Radical' politicians and leading 'Radical' newspapers—such as the Springfield *Republican* for instance—are urging upon Congress the importance of the early enactment of a law regulating the qualifications of voters in all the States in all to all elections for members of Congress." We don't know what the Springfield *Republican* may be doing, nor is its course a matter of much concern here. It is a sort of Conservative Republican-Democratic-half Johnsonized paper, and neither speaks nor claims to be authorized to speak for any party. But we do know that there has been no indication of any disposition in Congress to pass such a law. It would be regarded by intelligent men of all parties as unconstitutional. It did not get half a dozen votes in Congress. Even Ashley, of Ohio, whose course has filled the Republican mind with so much patriotic concern, has acknowledged the incompetency of Congress to pass such an act, by introducing a resolution to amend the Constitution in that particular so that it could be done. But this resolution, though [illegible] at the last session, has never been taken up, and probably never will be. The most which has ever been said on the subject by politicians or newspapers, has been directed to this point in regard to an amendment. We know of nobody who holds that Congress has the constitutional right to [illegible] the qualifications of voters for members of that body; nor do we know of any sensible [illegible] who would hold it unconstitutional to so amend the Constitution as to give Congress that right. But of the expediency of such an amendment, there might be a very wide difference of opinion. The question, however, is not, and may never be, before the country, and it is there [illegible] at this time to discuss it.

But the *Chronicle* is also in trouble about the action of Congress in relation to Colorado. The bill to admit that Territory as a State in the Union [illegible] conditions, and it believes that conditions are entirely unconstitutional. There is to be no abridgement or denial of the elective franchise to any person by reason of race or color except Indians; and the time for holding the election for State officers and members of the Legislature shall not be later than sixty days after the passage of the bill to admit the State. The *Chronicle* requires [illegible]. We shall do so cheerfully. Many of them. Few Democratic editors may know it, but Congress has always exercised the power of prescribing such conditions for the admission of States as have seemed reasonable. The act of 1802, under which Ohio was admitted, prescribed that the Constitution of that State should not be repugnant to the ordinance of 1787. The same condition was imposed on the people of Indiana and Illinois. On the admission of Louisiana [illegible] was exercised in a still more remarkable manner. The government of the Territory of Orleans had always been administered according to the principles of the civil law. The common law was unrecognised there. Trial by jury was unknown to the inhabitants. Instead of a privilege, they considered its introduction an odious departure from their ancient administration of justice. They were far more hostile to the innovation than any portion of the people of Colorado can be to equal suffrage. Had they not been compelled, they would never have introduced it. But Congress made it a condition of their admission into the Union that their Constitution should contain a provision securing trial by jury, and they were forced to accept it. Even the language of the Territory was required to be changed. The inhabitants were wholly French and Spanish. Few was the only language understood or spoken. But Congress required of them a Constitutional provision that legislative enactments and judicial proceedings should be in the English language. Can any stickler for strict construction point out the place in the Constitution which expressly authorizes these acts of a Democratic Congress?

The case of Missouri is, if possible, still more clearly in point. Not only were certain specified conditions required to be inserted in the Constitution, but an act was passed requiring of the Missouri Legislature a solemn pledge that certain descriptions of laws should never be enacted by the State. This pledge was enacted as a condition precedent to admission; the Legislature complied with it, and a Presidential proclamation announced that Missouri had thereupon become a member of the Union. In the case of Nevada, conditions were also imposed, which were intended to be limitations on the power of the new State. Thus it appears that it has been the constant practice of Congress to prescribe for the admission of new States whatever conditions might seem reasonable to that body.

In regard to the provision requiring Colorado to hold her election for members of the Legislature and State officers within sixty days from the time of the passage of the bill, the *Chronicle* wants to know if this action of Congress with respect to "the State of Colorado" is not usurpation, inasmuch as it fixes the time of her election? The simplicity of this question is charming. Colorado will not be admitted as a member of the Union immediately on the passage of the bill by Congress, she will not come in until her Legislature accepts the conditions prescribed, and this cannot be done until a Legislature is elected. Colorado will remain a Territory until her acceptance in due form of the conditions of admission, and Congress provides for the early election of a Legislature, in order that the matter may be speedily acted upon. The act in relation to Missouri, which passed in February, 1821, required her assent to the conditions of admission prior to November of that year. The course which Congress proposes in relation to Colorado is entirely similar. It is no interference with the laws of a State, because Colorado is not yet a State and cannot be until, like many which have been admitted before her, she assents to the conditions which Congress requires.

We trust this exposition will convince the *Chronicle* that the supposed action of Congress in regard to Colorado is [illegible] not yet heard of the passage of the bill for her admission), need give no more any alarm for the integrity of the Constitution. Our reason for devoting so much space to the subject is to show the unfounded nature of the current Democratic talk about the "usurpation of Congress." This case is an example which illustrates the general habit which their newspapers have of raising a great outcry on subjects which they know nothing about. We are compelled to meet them on this ground and refute their assumptions, or give up the whole field to their persistent, though blundering misrepresentations.

The telegraph has frequently mentioned the name of John Young Brown, a member of Congress from Kentucky, who, on account of his disloyalty, has not been permitted to take his seat. The [illegible] committee refuse to allow him the oath of office. He is [illegible] in the right of the State. They hold that the administration of Andrew Johnson is [illegible] that no government was established [illegible] by United States troops, and that the rights of the whole people are not represented by the administration. They propose to wait until the Democratic party can fall [illegible] and then, by electing Congressmen who believe as they do, and who will vote for the admission of Southern States, Congress may be [illegible] to accept the Representatives from the Johnson States. And all this while the Democratic party is [illegible] according to the Constitution of the United States, that Congress shall be the judge of the elections, returns and qualifications of its own members.

Johnson the Choice of the New Orleans Democracy for the Presidency.

NEW ORLEANS, Feb 15.—There was a Democratic mass meeting at St Charles this evening. The building was densely filled. A resolution was adopted that in the event of Johnson's withdrawal from the Presidential race, Governor Walker, of California was the choice of the people.

Southern News

CHARLESTON, Feb 15.—The Convention to repeal the [illegible] ordinance, seceding from the Union, and the State Debt Act, passed for the purpose of purchasing lands for the landless.

Judge Underwood has fully suspended Churchill Combs to the discharge of the military. He decided that Congress, which is the war making power, has not yet declared peace, and that the enemy being in a state of armistice, the civil courts have no right to take prisoners of military arrest by the Executive. The case goes to the Supreme Court.

Gen. Sickles still has issued several orders about registration. One orders a new registration in Richmond to March 23. Another provides that when voters have changed their residence they may register in the district which they reside. A third is for the guidance of registration and Boards of Directors. Where a person holds a United States office and then voted voluntarily for secession he is disqualified.

Meetings to Urge the Removal of the National Capitol

ST. LOUIS, Feb. 16.—The Common Council have held meetings to urge the Missouri Senators and Representatives in Congress to fix at this city the removal of the National Capitol to St. Louis. Also asking the State Legislature to take action in the same direction.

Sale of a Steamer.

NEW YORK, Feb. 17.—The steamship *Quaker City*, was sold at auction yesterday, by the United States Marshal for $150,000. She was libelled for claims for seamen's wages to the amount of $1,065.

A letter from Shanghai dated December 2d, says Minister Burlingame and party were detained at Tung Shing through sickness, and [illegible] a large Chinese escort, on account of the presence of a large band of robbers. It is supposed they desired to capture his party for ransom.

From the West Indies

NEW YORK, Feb 16.—Advices from St Kitts say the Legislature has made overtures to the insurance companies for advances to rebuild the burned town of Basseterre. The rates have been exceedingly low. Advices in Demerara state that the fourth crop is almost ripe. There is much discontent. The cattle were suffering greatly. The Government of Barbadoes continued, though several officers of note have collected corn.

The *Herald's* Havana special states that the American Consul, at Jamaica had interviews with Admiral Maudsley and Commodore McClintock, on the subject of dispatches that had been forwarded to Washington. They were mysterious, but point to preparations relative to Honduras and the Central States. The American vessels-of-war, *Hartford* and *Vincennes* had arrived in the former. A portion of her crew, who landed in Boston, on the coast of Esquimaux, had been seized by the Venezuelan Indians but they afterwards returned two of the men and a boats and eight of her crew, who are British subjects.

Miscellaneous

NEW YORK, Feb. 17.—The *Santiago De Cuba*, from Aspinwall, has arrived.

ST. LOUIS, Feb 17.—A bill ceding a street of ten miles square south of the city for the location of the National Capitol has been introduced in the Missouri Legislature.

PHILADELPHIA, Feb 17.—Wm. M Swayne, found dead of the *Ledger*, died yesterday.

The Pope has appointed the following Catholic Bishops for the dioceses of Philadelphia, Wm. O'Hara, Bishop of Scranton, J. F. Shanahan of Medina, Bishop of Harrisburg, Rev. Dr. Bridlar of Richmond, Bishop of Wilmington, Del.

BY ATLANTIC CABLE.

PARIS, Feb. 16.—The semi official journals of this city deny that there will be an immediate change in the Ministry. They also contradict the reports that the Government contemplates important alterations in the Constitution of the Empire.

ANTWERP, Feb. 16.—A fire occurred to-day which at first threatened to be very destructive. It broke out in a flour of wood in Tete with petroleum near St. George's warehouse. The flames were confined to two of three lighters. About 300 barrels of petroleum were destroyed.

LONDON, Feb. 17.—It is reported in Liverpool that [illegible] Ministry.

Advices from Abyssinia state that Theodore was in camp near Lalibala, and said to be in a bad state of health. A military [illegible] view. An engagement between the two armies was imminent. Very few disaffected native chiefs now acknowledge any fealty to Theodore. Cassai Tigra directly and openly counts the favor of General Napier. The latter still remains Consul-General, and consequently seeks to arrange a binding alliance with him so as to hold him answerable for future acts.

Thirty five thousand British troops have landed at Gonia. The advance of the army is within two days march of Lalibala, half way to Magdalena, where probably a battle will occur. The Egyptians, with the contingent, embracing many Turks, are very near Magdalena, but use no caution and march in a reckless manner. The British officers and troops have suffered considerably from heat.

NEW YORK Feb 16.—The following foreign advices have been received by mail

The Paris *Constitutional* publishes a letter from Bucharest relating that three bands of armed individuals, each 400 strong, surrounded different points of the Ottoman Principalities. They appear under the command of foreign leaders, and are preparing to enter Bulgaria near the Turkish villages, and renew the scenes of Bulgarian slaughter witnessed last year in Roumania. The Government has been warned of their intents, and is preparing to disarm the bands.

The Austrian Red Book has been laid before the legislature. Referring to German affairs, it says Austria has entertained, since the treaty of Prague, the same peaceful, friendly sentiments towards Prussia, and Italy as toward other powers. Though Austria has lost her position in Germany, it did not imply the destruction of her sympathies toward her federal allies. Nevertheless it is said it is not with Prussia in the Luxemburg difficulty. On the other hand she would not attempt a profit by a war between France and Prussia. The imperial government took care to prevent the Emperor Napoleon and French statesmen from expecting the co-operation of Austria in a conflict with Prussia. Impartial and neutral as she was Austria's attitude must have greatly contributed toward the preservation of the peace. In any further conflict the good offices the imperial government was empowered to lend with the greatest prudence, as it desired neither the cession of any province upon Prussia to indemnify her sacrifice of the German national interest, nor did it wish to lay itself open to the suspicion of confirming Prussia in resistance, with a view of bringing about a conflict.

The Red Book, referring to the Eastern question, declares that the [illegible] and Austria unfriendly relations with the Sublime Porte, have deterred the Imperial Government from giving any support to the Candian insurrection. The meeting, between the Emperor of Austria and the Emperor of the French gave the two countries agreement upon leading principles, with the object of inducing the Porte not to resist on the terms with which it wished to restrict the proposed union. Meantime the reforms by the Porte have justified the change in Austria and France. The Red Book also states that unpleasant representations have been made by the Austrian Cabinet to the Government of Berlin, with reference to the dangerous armaments going on in that country.

The Vienna *Debats* says England is endeavoring to obtain from Austria, France, Russia and Prussia to suspend the transporting of Cretan refugees to Greece.

OUR SAN FRANCISCO DISPATCH.

SAN FRANCISCO, Feb. 16.—The American Theatre on Sansome street was destroyed by fire this morning. Nothing but the bare walls remain standing. Wm. Jennings and the family of Mr Smith were rescued with much difficulty.

A fire occurred on Spear street, south of Market, last night, by which four dwellings were burned by damaged. Loss about $2,000.

All the companies in the second brigade of the California militia have been ordered to parade on Washington's birthday, the 22d inst. Gov Haight will review them on Washington square.

The telegraph company's submarine cable between Fort Point and Lime Point, which was broken during the recent storm, was successfully repaired yesterday afternoon.

The steamship *Great Republic* arrived from Yokohama, Japan, this morning. The ports of Osaka and Hiogo were formally opened on January 1st. This was the signal for a revolution. The young Mikado was seized by Prince Satsuma and others. Satchashi, the late Tycoon, fled to Osaka, and placed himself under the protection of the allies. The Japanese government is now without a head. Serious disturbances had occurred at Jeddo. The place containing the wives of the Tycoon had been attacked and burned by Satsuma's men. A desperate fight ensued, in which 140 of Satsuma's and about 50 of the government men were killed.

Admiral Bell, U. S. navy, was drowned while attempting to cross the mouth of Osaka river, on January 11th.

SAN FRANCISCO, Feb 17.—Arrived—ships *Anonyma*, 144 days from Liverpool. brig *Wildemine*, 96 days from Rio Janeiro.

The opposition steamship company are selling tickets for the East until the sailing of the *Gold en City*, $23 for the steerage, $35 for the second cabin and $50 for the first cabin, gold coin.

The opposition steamer *Nevada* arrived this morning and the *Wm. Taylor* arrived on Saturday evening. Passengers who arrived on the *Wm. Taylor* state that the passengers of New York to Aspinwall were detained by the Nicaragua transit, not having the use of mules.

The loss by the burning of the American theater is placed at $20,000 on which there was an insurance of $11,000. Six other fires occurred Saturday night and Sunday.

Mr Capholite, at Cunningham's warehouse has received from London some extra choice white English cats which he will distribute gratuitously to [illegible] seed.

Felix D. White, an old and well known actor, died yesterday and Dora Tracey, formerly an actress, died last night.

An order for the material and instruments necessary to construct and [illegible] telegraph line between Guadalajara and San Blas, has been received in this city, and the matter will be forwarded by the next steamer.

Markets

New York quotations, at 11 o'clock, of Gold, 144.

Legal Tenders—71@71¾

Liverpool Wheat market—16

Flour unchanged.

Manila dates 1 December 1st quote flour at $9@9 50 bbl in cloth and wood respectively. The new crop of coffee was expected to arrive about the close of January, and would probably open low.

Hour trade still restricted to the wants of the [illegible] market.

Wheat $2 70

Barley Apparently firm, at $1 80@1 90.

Oats—$1 80@1 95.

The ship *Glode* was dispatched from Yokohama January 26th with 21,000 sacks barley for this port.

California Legislature

SACRAMENTO, Feb 19—In the Senate, Saturday, February 8, from the Committee on Federal Relations, reported favorably on a concurrent resolution for the acquisition of British Columbia by the United States. Pratt reported in favor of the Assembly bill for a new charter for the city of Oakland. The bill appropriating $11,000 to the Senate and $12,000 to the House, for contingent expenses, passed. In the Assembly, Kelly, from the Agricultural Committee, reported a bill excluding Texas cattle from this State, for the protection of California stock from a cattle disease known as Texas fever.

Miss Anna Webb was voted the use of the Assembly Chamber for a political lecture in reply to Miss Dickinson on Wednesday night.

A correspondent traveling in Utah says that the waters of Great Salt Lake have risen three feet above their former level, and are still slowly but surely rising. The lake drains an immense district, and has no visible outlet. The writer says the city is that the subterranean drainage is checked, and as there are appearances that the level of the waters was once far above the present site of the city of the Saints, he thinks there is danger that that delightful spot may some day be again deluged.

THOSE WHO OWE TAX THE VOICE IN SINGING OR PUBLIC Speaking will find *Brown's Bronchial Troches* exceedingly useful, enabling them to endure more than ordinary exertion with comparative ease, while they remove all irritation or hoarseness. For the Relief and Cure of Throat Diseases and Coughs the Troches are of service.

CHAS. DICKENS' READINGS are creating quite a sensation in the Atlantic States the proceeds of which are so enormously large that that popular author refused the sum of Twenty five Thousand Dollars to come to San Francisco—and yet the people of Oregon continue to buy their [illegible] and dry goods of the local and cheapest house in the State which, of course, is at KOHN & FISHEL'S

Buchtel's Photograph Gallery is the only establishment in Oregon that is thoroughly prepared to do all the *different styles* of work in the Art. Photographs from card to life size. *The new cabinet cards, &c., &c.* Small pictures enlarged (retouched in India ink—painted in water colors or oil by Mrs. S. J. Runnes. Pictures that are fading can be reproduced in this way. All negatives taken in this gallery will be carefully preserved, and additional copies had. I have now on hand a very large collection of negatives the names of which are recorded alphabetically in a book for that purpose that can be seen in the reception room.

SPERMATORRHŒA.

DR DOHERTY has just published an important pamphlet, embodying his own views and experience in relation to Impotence or Virility; being a Short Treatise on Spermatorrhœa or Seminal Weakness, Nervous and Prostrate Debility consequent on the affection, and other Diseases of the Sexual Organs.

This little Work contains information of the utmost value to all, whether married or single, and will be sent free by mail on receipt of Six Cents in postage stamps for return postage. Address

W. K. DOHERTY, M. D.,
dec2-dim2p San Francisco, Cal.

NEW TO-DAY.

OPPOSITION TO COMBINED MONOPOLY!

Navigation Opened! Free Trade and Sailors' Rights!

HORSE SHOEING ON THE ENGLISH PRINciple done at THOMPSON'S ON THE LEVEE, at prices ranging from $7 50, $2 00, $2 50 and $3 00, according to the size of the horse and kind of shoe. Cannot N. B. When I have been shoeing Hogan's keg I see that taken 24 lbs of iron; as I often nearly as large I suppose, I think I can afford to be more liberal with the owners of smaller horses and farmers particularly.

Come skating, merchants and gentlemen Americans. Now is your time to lend a hand to keep me from the benefit of the Bankrupt Act. Recollect that if you don't keep me out of the poor house you will have to pay for keeping me in. Ruin

feb18-6d OLD THOMPSON ON THE LEVEE

J. B. UNDERWOOD,

ATTORNEY-AT-LAW,

feb18-6d EUGENE CITY, OREGON

Notice

IS HEREBY GIVEN THAT MY WIFE, JANE A. PROSSER, has left my bed and board without any just cause or provocation, and that I will pay no debts contracted by her. GEORGE W. PROSSER.

February 14th, 1868 feb18-6t

REMOVAL!

SON & BRIGGS,

IMPORTERS OF PIPES,

AND

Smokers' Articles!

HAVE REMOVED TO S. E. CORNER

SANSOME & SACRAMENTO STS.,

SAN FRANCISCO,

WHERE THEY WILL BE PLEASED TO SEE their customers and friends. The LARGEST, BEST and MOST COMPLETE ASSORTMENT of PIPES and SMOKERS' ARTICLES, to be found in the United States kept constantly on hand by

SON & BRIGGS,
S. E. corner Sansome and Sacramento streets
San Francisco, February 5, 1868 feb6-dim2p

STROT T. HOLMES JOHN SUNDERLAND

HOLMES & SUNDERLAND,

No. 95 First St., Portland,

HAVING JUST RECEIVED A LARGE STOCK OF THE LATEST STYLES OF

LADIES, MISSES, AND CHILDREN'S SHOES AND GAITERS!

At the GREATLY REDUCED PRICE OF THE TIMES, this firm is prepared to give the

BEST BARGAINS IN THE MARKET!

☞ We are also prepared to take orders for CUSTOM MADE WORK. feb17-1m

OYSTERS!

A FINE LOT OF

FRESH OYSTERS

Just Received at

feb17 THE GEM.

FRESH OYSTERS!

JUST ARRIVED BY THE OKANAGAN
JAMES LYNCHAN
PONY SALOON,
71 Front st., bet. Ash and Smith's Dock

MINING TOOLS A large stock on hand at the Manufactory H. W. CORBETT & CO.

BLACKSMITH'S AND CARPENTER'S TOOLS For sale by H. W. CORBETT & CO.

GRAND MILITARY & CIVIC BALL!

THE FIFTH ANNUAL BALL

OF THE

WASHINGTON GUARD

WILL BE GIVEN AT

ORO FINO HALL!

ON

FRIDAY EVE, FEB. 21ST, 1868.

COMMITTEE OF ARRANGEMENTS.

S. V. FULLER, J. A. THOMAS,
E. C. HENDRICKSEN, E. J. JEFFERS,
JOHN COLLIER, J. A. LOTAN,
W. H. D. HOLE, C. H. FULLER,
WM. SAUNDERS

EXECUTIVE COMMITTEE.

CAPT. C. S. MILLS.
FIRST WM. YOUNG. FIRST ALEX CAMPBELL

TICKETS $4 50.

☞ Military gentlemen are requested to appear in uniform. 11-feb18

כּוֹצוֹת

THE UNDERSIGNED BEGS LEAVE TO INFORM the Israelites of Portland and the towns of Oregon that he is ready to furnish

Matzos or Passover Bread

for the coming PESACH, on the most reasonable terms. Orders from the country may be left at the following business houses:

BUSH BROS. & CO.
LEVY & ROSENHEIMER
RAPHAEL BROS. & CO.
JACOB MAYER, and
BEHMAUER & JOSEPHTHAL

Samples can be seen at BLANCHARD & CO.'S STANDARD BAKERY and at FERGMAN'S of the EAGLE BAKERY. M. NEWMAN, Supt.

Portland, Feb. 17, 1868

THE MUTUAL LIFE INSURANCE COMPANY,

OF NEW YORK.

Incorporated 1842.

CASH ASSETS	$45,000,000 00
ANNUAL INCOME OVER	6,000,000 00
CASH DIVIDENDS (Oct. 1, 1867)	2,124 000 25

THE MUTUAL DOES A CASH BUSINESS ONLY AND HAS NO NOTES!

What a Note Company says!

"We recommend the CASH plan as the best mode of Insurance. None will deny this claim of Cash payment." *The Standard plan.* The Charter Oak life Insurance Company.

EXPERIENCE has taught business men that CREDITS must be paid for.

IN CASH COMPANIES. The first payment is the largest, every succeeding year is less as the premium or interest is discounted, at the option of the insured. Past profits cease. The *Mutual* pays the 15 years their pay *profits cease.* but DIVIDENDS continue for life.

IN NOTE COMPANIES. The first payment is the smallest. Cash Notes and no Dividends and increase the future *payments.*

OBSERVE. Notes must be paid for by higher rates and increase Insurance.

DIVIDENDS. The Mutual declares Dividends the first and every succeeding year from the date of a policy, however insignificant. The Cash plan should ascertain from other Insurance Companies at Dividends are declared annually for the first or annually 4 YEARS after Insurance.

RATES. In the Mutual are Lower than in any other Company doing business on the Pacific Coast—and *are considerably lower than in any Note Company.*

EVERY ADVANTAGE is offered by The Mutual—(excepting notes)—that other Insurance Companies can offer.

THE MUTUAL

IS THE OLDEST AND LARGEST LIFE INSURANCE COMPANY

Medical Examiners:

R. OLIVER Esq., M. D. and R. B. WILSON, Esq., M. D.

The States of New York and Massachusetts' [illegible] Commissioners for the public protection, to receive and examine ALL RETURNS. Business transacted BY ALL Insurance Companies. Copies of these Reports and Charters are to be seen at our office, and the public are cordially invited to inspect them for guidance and instruction.

BUTLER & HEATH,
Agents for Oregon and the Territories,
Office—Corner Front and Stark Streets,
feb18-6d Portland, Oregon

BOOTS
BOOTS
BOOTS

AND

SHOES
SHOES
SHOES

AT

COST
COST
COST

FOR 30 DAYS AT

KAST & CAHALIN'S

PHILADELPHIA BOOT STORE!!
PHILADELPHIA BOOT STORE!!

112 Front Street,
112 Front Street,

Opposite McCormick's Book Store,

PORTLAND, OREGON

February 1, dly 1868 d2p1f

Change in Business!

WIBERG & STROWBRIDGE have disposed of their entire retail stock of Boots & Shoes and will hereafter devote their whole attention to the WHOLESALE BOOT & SHOE BUSINESS. We have on hand 200 cases of Boots and Shoes which we offer very low in order to make room for our Spring stock, direct from the East, which will arrive about the middle of March. Our arrangements for direct importation are now complete, and our firm having located his residence near Boston, for the express purpose of buying and forwarding goods for our business, we think we can sell to dealers as if they purchased their goods on San Francisco

WIBERG & STROWBRIDGE

C. M. Wiberg, Portland Jos. A. Strowbridge, Boston

WIBERG & STROWBRIDGE,

WHOLESALE DEALERS

IN

Boots & Shoes.

NO. 125 FRONT ST., PORTLAND, OREGON

Opposite What Cheer House.

N. B. We will [illegible] Leather & Findings Business hereafter. As [illegible] that we will keep [illegible] larger stock. Orders from Shoemakers will be promptly attended to, and [illegible] feb18dlw1m WIBERG & STROWBRIDGE

MERCADO & SEULLY

Are the Sole Manufacturers of

SAINSEVAIN WINE BITTERS.

A. D. 1860!

feb18d1w

Change of Base!

J. H. EGAN

WOULD INFORM HIS FRIENDS AND PATRONS that he has Removed his Shop from First street

To No. 14 Taylor street,

Near the Franklin Market, where he will do all kinds of PAINTING, GILDING, GLAZING, PAPER HANGING, CARSOMINING, CHINA GLOSSING, etc.

P. Office Box 1-18, 1868 feb18-3m

KONA COFFEE!

200 SACKS SUPERIOR KONA COFFEE just received [illegible] in the ship Kate Sutton. For sale by McCRACKEN, MERCHANT & Co.

Portland, Jan 11, 1868. dim3p

Auction and Commission.

FALK & KRAEMER,

AUCTION & COMMISSION HOUSE,

Corner Front and Washington Sts.,

PORTLAND, OREGON

REGULAR SALE DAYS,

Tuesdays & Fridays,

AT 10 O'CLOCK A. M.

PRODUCE BOUGHT AND SOLD

CASH ADVANCES MADE ON CONSIGNMENTS

feb18dtf

REGULAR SALE,

At Sales-Rooms.

TUESDAY, FEBRUARY 18TH, 1868.

At 10 o'clock A. M.

DRY GOODS,

GROCERIES.

Boots and Shoes,

COAL OIL.

CROCKERY, GLASSWARE,

FURNITURE,

Cigars and Tobacco,

AND

GENERAL MERCHANDISE,

CLOTHING,

80 COMPLETE SUITS CASSIMERE,
50 pcs CANTON,
40 pcs BLEACHED MUSLIN,
20 doz DUCK PANTS
24 cases BOOTS,
100 doz WOOL and COTTON SOCKS,
15 doz OVERSHIRTS,
40 doz UNDERSHIRTS and DRAWERS;
ALSO,
80 M ELY'S BROS' PERCUSSION CAPS,
62 doz POCKET KNIVES,
200 lbs SMOKING TOBACCO,
10,000 CIGARS,
ALSO,
60 boxes STARCH,
75 boxes CANDLES,
110 boxes SOAP,
10 cases COAL OIL;
3 FRENCH CHINA DINNER SETTS,
4 " TEA SETTS
ALSO,

WATCHES, JEWELRY,

Fancy Goods,

Lamps and Mirrors.

FALK & KRAEMER.

OSCAR KILBOURN, Auctioneer.

Auction and Commission.

A. B. RICHARDSON,

AUCTIONEER

Corner of Front and Oak Streets.

AUCTION SALES

OF REAL ESTATE, GROCERIES, GENERAL CHANDISE AND HORSES

Sale Days—Wednesday and Saturday.

aug26 A. B. RICHARDSON, Auctioneer.

At Private Sale.

ENGLISH REFINED BAR and BUNDLE IRON;
do SQUARE & OCTAGON CAST STEEL,
HORSE SHOES, FILES, RASPS, SAWS;
SCREWS, PEN-PANS, SHEET IRON, R. & G. IRON

ALSO

Large assortment of GROCERIES & LIQUORS

A. B. RICHARDSON, Auctioneer.

REGULAR AND POSITIVE SALE

OF

FURNITURE, GROCERIES,

General Merchandise, &c.

WEDNESDAY, FEBRUARY 19, 1868,

At 10 o'clock A. M.,

GROCERIES,

[illegible] kegs S. P. GOLDEN SYRUP,
100 [illegible] S. I. SUGAR,

ALSO,

612 boxes SAUNDERS' ADAMS CANDLES;
240 boxes PEARL do do
300 boxes PARRIAN CANDLES,

ALSO,

350 chests YOUNG HYSON TEA;
250 chests CHOICE JAPAN TEAS;

ALSO,

50 bf bbls CAROLINA RICE,
150 mats PATNA RICE;

ALSO,

100 cases GROUND PEPPER,
50 cases do MUSTARD,

ALSO,

100 bags OLD GOV. JAVA COFFEE

ALSO,

Parlor, Dining, Bed-Room and Kitchen

FURNITURE.

A. B. RICHARDSON, Auct'r.

GANG PLOWS!

WE HAVE JUST RECEIVED SOME OF THE CELEBRATED

BLACK'S PATENT GANG PLOWS!

With or without Rolling Cutters,

Manufactured by John Deere, Moline, Illinois.

These Plows have taken the Premium in all the Western States, and are acknowledged to be the Best Gang Plows now in use. For sale only by E. A. HAWLEY & CO., Portland, Sole Agents for Oregon. Also, the

SATTLEY'S GANG PLOW!

Manufactured by Barber, Hawley & Co., Pekin, Illinois.

We have a full assortment of

MOLINE,
PEORIA,
BOSTON STEEL CLIPPER,
COLLIER'S CAST STEEL PLOWS,

☞ Send for our Circular of

MOWERS, REAPERS, HEADERS AND THE

FOR 1868.

E. A. HAWLEY & CO.,

Jan4dw1m Portland, Or.

OBSERVE!

If you want a Piano well Tuned, leave your orders at

SHANAHAN'S

MUSIC AND ART GALLERY.

If you want a [illegible]
Framed with Neatness and Taste, go to

SHANAHAN'S

MUSIC AND ART GALLERY.

And if you want the best Pianos or Cabinet Organs, you will find them at

W. T. SHANAHAN'S

MUSIC AND ART GALLERY,

Near the Western Hotel, as First St.

PORTLAND, OREGON.

jan18

GREAT REDUCTION IN PRICE OF PASSAGE!

NORTH AMERICAN STEAMSHIP CO

OPPOSITION

TO NEW YORK!

THE ABOVE COMPANY WILL DISPATCH THE following Steamers during the month of February:

SATURDAY, FEBRUARY 15TH, 1868,

VIA PANAMA,

AMERICA,

2,500 TONS,

EDGAR WAKEMAN, ... Commander.

TUESDAY, FEBRUARY 25TH, 1868,

VIA NICARACUA,

MOSES TAYLOR,

2000 TONS, ... Capt. JAMES H. HAWES.

100 LBS. BAGGAGE FREE AN EXPERIENCED SURGEON on board. Medicine and attendance Free. NO EXPENSE ON THE ISTHMUS

All steamers of this Company will hereafter touch at Manzanillo each way. Freight and passage at [illegible] rates.

Passage Tickets from Liverpool and Queenstown, by the Liverpool and Great Western Steamship Company's staunch and elegant Steamships, at unusually low rates. Passage from Bremen, Hamburg, Southampton and Havre by first-class steamers of the North [illegible]

Lloyds at very low rates.

For further information, apply to

I. W. RAYMOND, Agent,
N. W. corner of Pine and Battery Streets,
feb4dtd San Francisco.

STARTLING REVELATIONS

WHOLESOME TRUTHS!

New Lectures! New Lectures!!

A NEW COURSE OF LECTURES ARE BEING DELIVERED AT THE

Pacific Museum of Anatomy and Science

embracing the subjects,

How to Live and What to Live For,

YOUTH, MATURITY AND OLD AGE,

MANHOOD GENERALLY REVIEWED,

Causes of Indigestion, Flatulence, and Nervous Diseases accounted for, Marriage Philosophically considered, &c. &c.

POCKET VOLUMES containing these Lectures will be forwarded to parties unable to attend, on receipt of twenty five cents in stamps, by addressing Secretary Pacific Museum of Anatomy and Science, Montgomery St., San Francisco.

sep8dawly

Local Agents Wanted

In every City and Town on the Pacific Coast for the

STANDARD LIFE INSURANCE CO., OF NEW YORK!

THIS COMPANY OFFERS GREATER INDUCEments for Life Insurance than any other Company in the United States.

☞ Full particulars furnished by CHARLES C. HOSTHROP, General Agent Standard Life Insurance Company for Pacific States and Territories. Office, No. 409 Montgomery street, San Francisco, up stairs.

None but those able to furnish undoubted references need apply feb6dlm2p

CLOTHING MANUFACTORY!

AND

CLOTHES MADE TO ORDER

BY A. WENT,

No. 61 First Street,

Next door to Oro Fino Hall, Portland, Oregon.

feb12dtf

NEWSPAPERARCHIVE®

The Daily Oregonian.

TUESDAY MORNING, FEBRUARY 18, 1868.

CITY.

Money Market.

San Francisco Legal Tender rate..... ..... 71@71½
New York Gold Quotations..... .....141½

ARRIVAL OF THE DALLES EXPRESS.—Mr Cann, Wells, Fargo & Co's Express messenger, arrived from the Dalles last evening. We are indebted to him for copies of the *Mountaineer*, Walla Walla *Statesman* and files of the Idaho papers.

We clip the following from the *Mountaineer* of Saturday: A few days ago we received a letter from a gentleman residing in that the Secretary of the Treasury of the United States, had ordered the building of the branch Mint in this city, and that as soon as the location is selected and title perfected, the work will commence. The Woolen Manufacturing Company have commenced the erection of their building, which is expected to be finished in time to receive the machinery on its arrival from the East, some time in May. As soon as the telegraph is completed, in order to keep pace with the times, we shall commence the publishing of a tri weekly, and may be, should the increase of population and of the business of our city demand it, a daily. A number of farmers, living in different sections of our county, inform us that five stock of all kinds are getting along finely. And with present appearance of the weather, no further danger need be apprehended.

We are informed from a reliable source, that Wells Fargo & Co., are making strenuous efforts to obtain a mail contract from Boise to this city direct. Should they succeed, we will get our mail matter next summer from New York in less than fifteen days, and our San Francisco letters in about seven. Mr Horace Rice of Fifteen Mile Creek, informs us that a large number of sheep in this county are dying with what is known as "the scrab." Mr Rice suggested the idea of calling a meeting of the wool growers, for the purpose of adopting measures to keep this horrible disease from infecting all the sheep in the country. By the arrival of Ad. Edgar's stage yesterday afternoon, we learn that the snow is fast disappearing on the road between here and Canyon City. There is no news from Canyon.....There appears to be considerable sickness in our city among the children.

FROM CAMP HARNEY.—TWO MEN LOST.—The Vancouver *Register* says: "From a private letter from Camp Harney, dated January 23d, we are permitted to make the following extracts. Two men, whose names are unknown, but who have had charge of Lockwood's cattle at this place during the winter, are supposed to have lost their lives. They started out some two or twelve days ago to hunt missing cattle, taking only two days' provisions, since which time nothing has been heard of them—the supposition is that they have either been murdered by Indians or froze to death. This winter is altogether the most severe I have experienced on this coast, and I have been here since '49. The memorable winter of '62 is not to be compared with it. The fall of snow has been unusually great, averaging a depth of three feet. The thermometer ranged from 15 to 28 degrees below zero, for over a week, commencing on the 12th of January. Our shiver from the thoughts of it yet. Our expressman performs his difficult and dangerous service on snow-shoes. We have resorted to theatricals as a means of shortening the long evenings. The performances consisted of a happy mingling of the sublime with ridiculous, in which the ridiculous had a decided ascendency. We have some average talent, however, and their entertainments have afforded an amusing (as well as otherwise monotonous, nonessential), suicide-inviting existence."

HORSE-MARK.—It is a false notion altogether that we of this city or State cannot manufacture as good an article as can be made in San Francisco. On the contrary, there is scarcely an article manufactured, of which our people are smuggled in (at exorbitant prices, but will compare favorably with the same article made in California or elsewhere. Woolens, for instance, are as highly finished and as durable as sterling qualities as any made in the world at the same prices. Our home-made clothing is in the same category, and so is our horse-made "char, our agricultural implements, our machinery and a hundred other things. We have had frequent occasion, heretofore, to notice many of these things particularly and we always take pleasure in doing so; for whatever serves to spread intelligence of our manufacturing facilities and goods, tends directly to the advancement of the country's best interests. We are led now to these remarks by having exhibited to Mr. Grobe's office's show-case, a lot of fancy gaiters of his own manufacture, which for beauty of workmanship and taste of form, it would be hard to excel anywhere. He has some pairs of the Eugenie satins, and 14 kids, which would do credit to any manufacturer in the world. If all our people are not aware that it is not necessary to send to other States for the best articles, in many of the most fashionably used lines of goods.

CIRCUIT COURT—UPTON, JUDGE.—Proceedings of Monday, Feb. 16th:

A. J. & E. H. Dufur vs. Wm. Legg; action for trespass; verdict for defendant to file assumpsit. Blunt & Reed for pl'ff; Strong & Mitchell for d'ndant.

D. B. Hannah et al vs. the State of Oregon; to try title to lands, &c., of belonging to the estate of Finley Terrell, deceased; answer examined and leave given defendant till the 20th to amend. Watt & Kelly for plaintiffs, Hill & Motley, Mitchell, Dolph & Smith for defendant.

State of Oregon vs George Henderson and A. L. Davis; grand jury returned not a true bill; defendants discharged.

Garrison Gedst, was admitted a citizen of the United States.

Hillier vs. City of Portland; action to recover fees as physician in small-pox case; jury empannelled and part of the evidence taken.

PACIFIC COAST ALMANAC.—By the *Orificamus*'s mail which arrived here on Monday evening, we received copies of the "Pacific Coast Almanac and Year Book of Facts," for 1868, published and published by Henry G. Langley, editor of the California State Register. It is a neat pamphlet of ninety pages, of which all but the first fourteen, are filled with statistics, tables, and miscellaneous information of the various States and territories of the Pacific Coast. It is really a valuable publication, and every business man may find it of daily use for reference.

BASE BALL RECREATION.—The "nobleger" of base ball was played yesterday by one or two of the juvenile clubs of the city. The weather was peculiarly favorable for the disappearance of bats and flies and sich. Several of the "old fellers" of the older clubs had a strong attack of base ball fever and panted for the "field!" but the symptoms, although of early medic character and nothing serious came of it. Should the weather, however, continue as for the past few days, the "noble game" will be revived in good earnest.

MONTICELLO.—In conversation yesterday with a gentleman from Monticello, we learned that the people who were washed out by the flood of December, are preparing for the work of rebuilding the village, on quite a short distance from the old one, and on somewhat higher ground. All they ask is fair play, and they will then soon be able to furnish undoubted [illegible]

THE STEAMER DIMOCK.—This little steamer arrived from Wapinitia yesterday morning, and after a brief stay started upon her return. She was on charter, as we learned, to a couple of gentlemen who came up to purchase supplies of provisions and merchandise. The *Dimock* has evidently seen some hard service, since last here, in December.

BOATS CARRIED AWAY.—We learned yesterday from a gentleman who came up Saturday evening from the Columbia river, that the ice had carried away all the buoys in the channel at Cathlamet bay. This channel to a considerable extent, and the absence of buoys probably accounts for the stranding of the *Ranger* on one of the grass islands.

AN APPOINTMENT.—We learn that a telegram was received in this city yesterday announcing the appointment by the President and confirmation by the Senate, of Hazard Stevens, as U. S. Revenue Collector for Washington Territory; from which it would appear that Mr. Moore has had leave to retire from official life.

OLYMPIC THEATRE.—The Olympic Troupe are giving nightly performances at their new theater. Billy Williamson, formerly of the Tunnel Troupe, arrived last evening from Victoria, and will appear with the Olympics this evening as end man, with Joe Donovan. The bill will be a rich one.

PAPER MAIL RECEIVED.—The paper mail per steamship *Orificamus*, was brought up Sunday evening by the *Okanagan*. It is rather ancient, the dates going back to December and November last. The matter is now chiefly valuable as relics of a past age.

GONE TO ASTORIA.—The steamer *Couch* started for Astoria yesterday morning. It is understood that she will bring off the *Ranger*'s passengers, should that steamer not succeed in getting off the ground before the return of the *Couch*.

FOOLS.—The dancing club recently organized in this city has adopted the title "Terpsichorean Club" and will have a social party at McCormick's Hall every Tuesday evening. The second of the season will take place this evening.

PRODUCE.—Arrived per steamer *Alert* from Oregon City yesterday, 1,350 qr sks flour, 205 bags wheat, 447 bxs apples, 167 bbls beef, 57 cases pork, 8 bales woolen g'ds, 4 cases mdse, and 12 sks dried apples.

PHOTOGRAPHS.—We are indebted to Capt. McCormick for files of Frank Leslie's pictorials, which though old, are none the less welcome. McCormick has a large assortment of them.

U. S. DISTRICT COURT—DEADY, JUDGE.—Yesterday, in the matter of Job Wilson, a bankrupt, the accounts were settled and the assignee discharged.

THE OCEANUS.—This steamer has resumed her regular trips to Monticello, and will hereafter run as per advertised schedule.

Multnomah Engine Company No. 4.—Drill this (Tuesday) evening at 7½ o'clock. By order,
W. L. LEONARD, Sec'y.

Protection Engine Company No. 4.—Drill this (Tuesday) evening at 7½ o'clock. By order of the Foreman.
A. ROSENHEIM, Sec'y.

FIRST NATIONAL BANK OF IDAHO—BOISE CITY, I. T.—Organized March 11th, 1867, (with circulation) under Act of Congress, approved June 3d, 1864. Authorized capital $500,000. Paid up capital $100,000. R. M. Bickell, President; C. W. Moore, Cashier. Collections of Notes and Accounts on the principal places of Idaho Territory promptly attended to. Exchange, Coin or Currency on this Bank can be purchased of Ladd & Tilton, Portland, Oregon.

Hassalo Lodge No. 15, I. O. O. F.—Meets every Friday evening at 7 o'clock, in Stark's building, third story, opposite Arrigoni's Hotel. Members of the order are invited to attend. By order of
N. G.
Portland, January 18, 1868. dtf

MACK & HATCH,
DENTISTS,

The patronage of those desiring FIRST CLASS OPERATIONS respectfully solicited.
Satisfaction in all cases guaranteed.
N. B.—NITROUS OXIDE administered for the Painless Extraction of Teeth. Also, the KHIGOLENE SPRAY used for those who prefer it.
OFFICE—Corner of Washington and Front Sts. Entrance on Washington, Portland, Oregon.
jy11dawtf

EDUCATIONAL.

The next Quarter of the
PORTLAND ACADEMY AND FEMALE SEMINARY
WILL BEGIN MONDAY, FEB. 17, 1868.
feb7dtf

J. A. CHAPMAN,
SURGEON,
OFFICE—NO. 89 FIRST STREET,
feb6dtf

STEAM, SULPHUR, VAPOR BATHS.
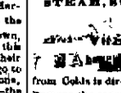
For the Cure of COUGHS, COLDS, RHEUMATISM and MERCURIAL AFFECTIONS. The attention of sufferers from Colds is directed to these Baths, as one or two will Remove the severest Cold. Also,
Warm, Cold and Shower Baths.
Steam or Vapor Baths, $1 00. Warm Baths, 50 cents.
CHAS F WIEGAND, Proprietor,
Parrish's Brick,
Washington street, near Front,
Portland, Oregon.
y 11dtf

Samaritan Lodge No. 8, I. O. O. F.—Meets every Wednesday evening at 7 o'clock, in Stark's building, third story opposite Arrigoni's Hotel. Members of the order are invited to attend. By order of
N. G.
Feb. 4, 1868. dtf

DR. G. W. COOL,
DENTIST.
THOSE WHO DESIRE FIRST CLASS DENTAL SERVICES might do well to give him a call. He is making a NEW AND IMPROVED VULCANITE PLATE. The nature of his improvement consists in lining the entire concave surface with fine gold; it makes the plate twice as strong and one-third times thinner than the common vulcanite plate. It also prevents the acids of the mouth from roughing the plate, and from burning it black, which is a common occurrence. One half of the common vulcanite plates turn black after being in use a short time, particularly where tobacco is used for smoking. Into new style of plate admits of a very fine finish on the concave or palate surface. His office is the only place where such work can be had. The improvement is his own invention, for which he has received December 3d, 1867, a patent from the United States Patent Office. He has been making this style of work for the last two and a half years, and has specimens of the work which can be seen at his office. This work has given satisfaction in every case.
OFFICE—temporarily at the private parlor of the New Columbian Hotel.
dec31-3ptf

Multnomah Lodge No. 12, I. O. G. T.—Holds Regular Meetings at 7½ o'clock on Saturday evenings of each week. All members in good standing are invited to attend. By order of
W. C. T.

Willamette Lodge No. 3, F. & A. M.—Holds its Regular Communications on the 1st and 3d Mondays of each month at 7 o'clock P. M. Brethren in good standing are invited to attend.
ap17tf By order of W. M.

FIRST ANNUAL BALL
OF
OREGON LODGE No. 65, I. O. B. B.
FOR THE BENEFIT OF THE
WIDOW AND ORPHAN FUND,
AT
ORO FINO HALL
ON
MONDAY, MARCH 9th, 1868.
Committee:
N. A. HIRSTEL, S. LOWENSTEIN,
F. S. OSTHEIM, S. HIRSCH,
D. FREIDENRICH, D. HILDBURG,
L. MAY. I. SCHWARTZ.
did

L. C. HENRICHSEN,
(Successor to J. COHEN,)
No. 105 Front Street,
Has just received a Large and Well-Selected Supply
OF
GOLD AND SILVER WATCHES!
DIAMONDS, JEWELRY,
Solid Silver and Plated Ware.
AGENT FOR
BOHM'S IMPROVED PATENT LADIES' BUCKLET.
A NEW INVENTION, which for DURABILITY, SIMPLICITY and ELEGANCE, is not surpassed.
Watches & Jewelry Repaired and Warranted.
Particular attention paid to
DIAMOND SETTING, ENGRAVING, and Enameling.
Call and see, and you will find it to your advantage to deal with him.
jan12dtf

W. H. HARRIS. CHARLES HOLMAN.
HARRIS & HOLMAN,
Importers, Wholesale and Retail Dealers in
STANDARD AND MISCELLANEOUS BOOKS,
SCHOOL BOOKS, BLANK BOOKS,
STATIONERY, WRAPPING PAPER,
Photograph Albums, Gold Pens,
FINE CUTLERY, ETC.,
At the Old Stand of J. L. Parrish & Co.,
No. 87 Front Street,
PORTLAND, OREGON.
☞ Agents for the Florence Sewing Machine.
feb6dtf

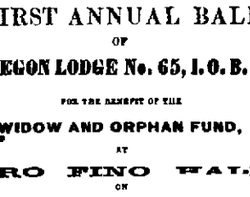

Parrish & Atkinson,
AGENTS,
No. 110 Front Street.

CHAS. HOPKINS,
(Sucessor to G. W. VAUGHN,)
DEALER IN
Hardware & Cutlery,
IRON AND STEEL,
Blacksmiths' Miners' and Mechanics'
TOOLS, PLOWS,
REAPERS, MOWERS, THRESHERS
AND AGRICULTURAL IMPLEMENTS GENERALLY,
No. 116 Corner Front and Morrison Sts.,
feb4 PORTLAND, OREGON dtf

Notice.
THE INTEREST AND RESPONSIBILITY OF W. S. BURRELL in the "PACIFIC CEMENT CO." ceases from and after this date, the same having been transferred to and assumed by J. B. KNAPP.
Knappton, Pacific county, Jan 10, 1868. feb15d5t

Portland R. A. C. No. 3.—Regular Convocation on the second Thursday evening of each month at Masonic Hall, No 16 South Front street.
By order of M. E. H. P.

MARTIN LUTHER once thought he saw the devil in his chamber, and threw an inkstand at his head. Had they had on those days AYER'S PILLS to expel all the devils that come from a disordered stomach, his laughable fright would not have been a matter of history.

DR. HOSTETTER'S STOMACH BITTERS should be in the possession of everybody in the mining region. As a preventive of fever and ague, and disease in which the gold seeker is liable, it has no superior. While it is quite palatable even as a beverage it is speedy and powerful in the relief it affords to the system. In all cases of diarrhœa, dysentery and bowel complaints, consequent upon exposure, the Bitters will be found an invaluable as a corrective. No mine should be worked upon the exposed campside of a mountain without being provided with Hostetter's preventive of all mining ills. Because the majority of those who are now engaged in the occupation fail to have recourse to the Bitters. Sold by all druggists and dealers everywhere.
HODGE, CALEF & CO., Agents,
Portland, Oregon.

PERRY DAVIS' VEGETABLE PAIN KILLER.
THE UNIVERSAL REMEDY FOR INTERNAL AND EXTERNAL COMPLAINTS.
At this period there are but few of the human race unacquainted with the merits of the Pain Killer, but while some extol it as a liniment they know but little of its power in easing pain when taken internally while others use it internally with great success, but are equally ignorant of its healing virtues when applied externally.
We therefore wish to say to all that it is equally successful whether used internally or externally, and it stands alone, unrivaled by all the great catalogue of Family Medicines, and its sale is unusual and unbounded. The demand for it from India and other foreign countries is equal to the demand at home and it has become known to these far off places by its merits.

STAR OF THE UNION
CELEBRATED STOMACH BITTERS.
These delicious Stomach Bitters are entirely Vegetable, and free from alcohol and every hurtful Ingredient. A
TRY THEM! ★ JUDGE FOR YOURSELF!
TRY THEM!
pleasant tonic, and a most agreeable drink. The market is flooded with poisonous compounds, but THESE bitters, made from the purest extracts of valuable roots, barks and herbs, are admirably adapted to the cure of all affections of the Stomach, Kidneys, Liver and Bowels, such as Dyspepsia, Fever, Diarrhœa, Loss of Appetite, &c., &c. For sale everywhere.
A. FENKHAUSEN, SOLE MANUFACTURER,
sep23dly&p Cor. Sansome & Jackson San Francisco.

Just Cause for being Alarmed.—When a Cough has been running for a long time, and you begin to feel a pain setting in upon your lungs, attended with tightness across the chest, it is high time that you should awaken to the danger of the disease, which is fast running into Consumption. Now, before it is too late, use ALLEN'S LUNG BALSAM, which will cure the disease, and all will be well with you. For sale by the Dealers in Family Medicine generally.

For Sale--To Let--Wants.

For Sale.
FOUR VERY DESIRABLE LOTS
WITH TWO HOUSES,
Situated in Couch's Addition. For particulars apply to
jan6d3m T. A. DAVIS.

A RARE CHANCE
AT CANYON CITY, GRANT CO., OREGON
TO RENT OR FOR SALE,
A FINE STORE, UNDER ODD FELLOWS HALL, ALREADY FURNISHED, Good Business established, but closed at present, as the proprietor has left for the Atlantic States.
For further particulars, apply to John Kennecy or W. B. Laswell, Attorneys, Canyon City, or to
DALY & STEVENS, General Agents,
feb6dtf 104 Front St., Portland, Oregon

DAY BOARDERS WANTED.
A FAMILY ON THIRD STREET, BET. MORRISON and Yamhill, desires a few DAY BOARDERS. Mechanics or laboring men preferred. Charges reasonable. For particulars enquire at
MANHATTAN MARKET,
Cor. Second and Yamhill.

For Rent.
THE SPACIOUS HALL OVER THE "FRANKLIN" BOOK STORE. Size 24x85.
Rent, $25 per month. Apply to
dec28dtf S. J. McCORMICK

For Sale.
CITY PROPERTY—IMPROVED and UNIMPROVED.
GIBBS & PARISH,
Office corner Front and Alder sts., up stairs.
Portland, Dec 27, 1867 dtm

Agents Wanted
THROUGHOUT OREGON AND WASHINGTON Territory, to canvass for WOMEN OF THE WAR, by Frank Moore, LIVES OF THE PRESIDENTS, by John S. C. Abbott; LIFE & CAMPAIGNS OF STONEWALL JACKSON, by R. L. Dabney; ANECDOTES and INCIDENTS OF THE REBELLION, by Frank Moore.
Liberal Terms allowed to Canvassing Agents.
Apply to T. B. TREVETT,
General Agent for Oregon and Washington Ter.
Portland, Nov. 21, 1867 dtf

Farm For Sale.
320 ACRES OF GOOD FARMING LAND SITUATED five miles east of this city, in a good neighborhood. Will be sold low for cash. Enquire at this office.
Jan10tf

N. P. R. R.
WHILE THE RAILROAD PROJECTS ARE ENgrossing the attention of all our business men,
THE
EXTREME LOW PRICES OF GOODS
AT
ISIDOR SCHWARTZ'S
Is attracting the attention of
ALL THE LADIES OF PORTLAND!
and especially
DURING THE HOLIDAYS
I propose to sell from my stock of
DRESS GOODS,
READY-MADE CLOTHING,
FURNISHING GOODS, &c.,
CHEAPER THAN EVER, TO CLOSE OUT THE SAME
BY THE FIRST OF JANUARY, 1868
ISIDOR SCHWARTZ,
No. 117½ Front Street,
dec18dtf Opposite the New Columbian Hotel.

HAYWARD, COLEMAN & CO.,
IMPORTERS AND WHOLESALE DEALERS IN
CROCKERY AND GLASSWARE
COAL OIL LAMPS
AND LAMP STOCK,
ILLUMINATING AND LUBRICATING
OILS,
WOOD & WILLOW WARE,
&c., &c., &c.,
No. 36 Front St., Portland,
And 414 Front Street,
SAN FRANCISCO.

E. MARTIN & CO.,
IMPORTERS AND WHOLESALE DEALERS IN
Foreign and Domestic
Wines and Liquors!
NO. 23 FRONT STREET,
PORTLAND, OREGON,
NOS. 604 AND 606 FRONT STREET, SAN FRANCISCO.
N. B.—Orders promptly filled in San Francisco, if desired.
nov21dtf

Notice
IS HEREBY GIVEN THAT A SPECIAL MEETING of the members of the Portland Library Association will be held on Saturday, Feb 22d, 1868, at 7½ o'clock P. M., when a vote will be taken on the proposed amendments to the Constitution, and for the election of Directors for the ensuing year.
feb6dtf By order of the Sec'y.

HAMS AND BREAKFAST BACON!
CHOICE SUGAR CURED HAMS AND BREAKFAST BACON for sale by
jan18dawlm McCRAKEN, MERRILL & CO.

CHAS HODGE ... CHAS E CALEF ... GEO W KNELL
HODGE, CALEF & CO.,
DEALERS IN
Drugs and Medicines,
PAINTS, OILS AND WINDOW GLASS,
VARNISHES, BRUSHES, PAINTERS' MATERIALS
And Druggists' Sundries,
97 Front Street,
nov7d3ptf Portland, Oregon.

E. M. ASCHHEIM & CO.,
26 Front Street,
jan8 AGENTS FOR OREGON. dtf

H. W. SHIPLEY'S
PACIFIC
TURBINE WATER WHEEL!
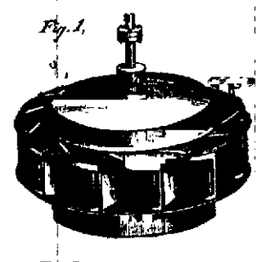
Fig. 1.
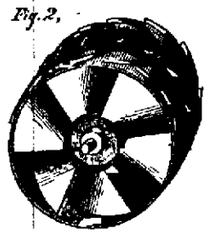
Fig. 2.
THIS NEW WHEEL, OF WHICH THE ABOVE cut is an illustration, has
FOUR SETS OF BUCKETS,
USES THREE-FOURTHS OF THE WATER TWICE,
Giving at least Twenty per cent more Power than any other Wheel ever Invented.
Figure 1 is a side and section. Case with wheel inclosed and illustrates the arrangements for applying the water through a series of openings in the periphery of the case, direct upon the wheel by fixed guides. Pivoted gates extend inward toward the opening, which are between their inner ends, and when open, fit closely against the guides, thus forming a connection to the upward flow of water. The gates are opened and closed by a hand and ratchet wheel, upon which operates a rack segment, on a ring which extends entirely around the top of the case, partially resting the ring from different points. The revolving of the ring opens or closes the gates by means of connecting rods.
Figure 2, a perspective view, shows the three sets of peripheral and the radial set of buckets. This curious construction is such that it uses three fourths of the water twice—something never before achieved in any water wheel. The buckets are very shallow, and confine the water to the outer diameter of the wheel. After the water has acted all the power that can be obtained on three sets of well arranged peripheral buckets, it passes to, and is again used upon, the radial set giving an additional power and producing an increased velocity and steadiness of motion, truly wonderful.
Aware that the new principles of this invention may not be readily comprehended, the inventor has only to say that seeing the wheel work is the most certain way of removing skepticism. He will warrant every wheel to perform all that he claims for it. By its use, many of the now abandoned water powers may be again made the means of adding to the employment and wealth of the country.
Manufacture of the Wheel.
The Inventor has made arrangement with the WILLAMETTE IRON WORKS, Portland, for the manufacture of these Wheels.
All orders addressed to either
WILLAMETTE IRON WORKS,
Or H. W. SHIPLEY,
Will receive prompt attention.
☞ Send for Illustrated Descriptive Circulars, and Price Lists.

MR. H. W. SHIPLEY—Sir: In reply to your inquiry as to how I like your Pacific Turbine Wheel, I have to say that I have used one over a year and three Leffel wheels—30, 15 and 13 inch diameters. When I substituted your 15 inch wheel for the 13 inch Leffel wheel, though undershot, it worked the machinery like a top, using 32 ft of water per minute more than the 15 inch Leffel. At your request I subsequently took your wheel out that I might let Baldwin, and then I put in a 15 inch Leffel; but it gave no better power than yours while it used 82 cubic feet more water, per minute. After some months, I replaced your wheel and am still using it with the most satisfactory results. I have subjected it to some severe tests, and have also timed it, by counting the circular saw log which square 13 inches. I added the planer with a 9 inch knife, cutting from one eighth to one fourth of an inch deep, without in the least slacking the speed. After thoroughly testing both wheels, I am satisfied that your wheel with gates one eighth of an inch open gives as much power as the Leffel with gates one third open. At half gate, your wheel gives double the power of the Leffel at half gate. At full gate, the power of yours exceeds that of the Leffel, by from ten to twelve per cent. At quarter gate, the Leffel holds no comparison with yours at quarter gate.
N. B. Mr. Shipley was not present at either of the trials of his wheel, he being sick at the first, and absent from the State, at the second trial.
H. KELLY
Mountain Springs, Multnomah Co., Oregon
Jan 11, 1868.

S. SHERLOCK & CO.,
52 Front St., Portland,
WHOLESALE AND RETAIL DEALERS IN
SADDLERY HARDWARE.
SADDLES!
BRIDLES, WHIPS,
DOUBLE & SINGLE BUGGY HARNESS,
EXPRESS AND DRAY HARNESS,
MULE HARNESS,
TEAM COLLARS.
Hill's Concord Stage Harness!
HARNESS LEATHER, SKIRTING,
APPARAJO AND BRIDLE LEATHER,
CALIFORNIA TREE,
ENAMELED BUCKING,
SHEEP SKINS,
BUFFALO ROBES,
WHALEBONE STALKS, &c.
Importing direct from the East, we offer all the advantage obtained in the San Francisco market. A large and well assorted stock constantly on hand. mh30d3p

Dissolution Notice
THE COPARTNERSHIP HERETOFORE EXISTing between the undersigned, under the name of BURTON & HALL, is this day dissolved by mutual consent. Books and accounts will be settled by the undersigned, January 8th, 1868.
J. M. BURTON,
W. H. HALL.
The business will be conducted at the old stand under the same and style.
jan27dtf HARRIS & HOLMAN

ENGLISH WALNUTS!
2 TONS FRESH ENGLISH WALNUTS FOR SALE low by
jan18dawlm McCRAKEN, MERRILL & CO.

THE PACIFIC INSURANCE CO.,
San Francisco.
CAPITAL AND SURPLUS (GOLD) ..... $1,230,000.
STOCKHOLDERS INDIVIDUALLY LIABLE.
THIS WELL KNOWN COMPANY CONTINUES TO INDEMNIFY RESPECTABLE PARTIES AGAINST Loss by Fire at fair and proper rates—continuing as heretofore to promptly attend to all business through to Portland Office, whether it be the issuing of FIRE and MARINE POLICIES, or the ADJUSTMENT OF LOSSES.
LADD & TILTON,
General Agents.
H. BOYD, Special Agent.
dec6dd3ptf

IS YOUR LIFE INSURED?
THE MANHATTAN LIFE INSURANCE CO.,
OF NEW YORK.
ASSETS $5,000,000 00
ANNUAL INCOME 2,000,000 00
CASH DIVIDEND TO JAN. 1, 1867 ..... 1,108,266 38
THE FOLLOWING ADVANTAGES ARE OFFERED—DIVIDENDS ANNUALLY. ALL POLICIES NON-FORFEITABLE, AFTER ONE PAYMENT. LOANS MADE ON POLICIES. CREDIT GIVEN FOR PART OF THE PREMIUM. DESIRED. EXPENSES LESS THAN ANY CASH COMPANY. POLICIES INCONTESTIBLE. PROMPT PAYMENT OF LOSSES.
Important New Feature in Dividends and Modes of Insurance:
The following are examples of the operations of the last dividend, which was declared in 1862—ONLY FOUR YEARS AGO:

Age	Amount insured	Premium paid	Added to policy	Total amount.
40	$10,000	$1 250	$3 572	$13 572
35	5,000	1 092	2 856	10,848
30	7,500	708	2 708	10,208
25	1,000	571	2 505	9 505

This is an entirely new plan, originating with this Company, and gives insurer the largest return ever made by any company in the same period. Persons contemplating taking out policies of Life Insurance would do well to investigate the different Companies represented in Oregon.
All information in regard to the business of this Company will be cheerfully given by
C. P. FERRY, General Agent, 108 Front St., Portland.
MEDICAL EXAMINERS—DRS. A. B. ELLIS and W. H. WATKINS.
dec21d3ptf

Miscellaneous.

J. C. MERRILL. JOHN M'CRAKEN.
M'CRAKEN, MERRILL & CO.,
SHIPPING, COMMISSION AND FORWARDING
MERCHANTS,
AGENTS OF THE CALIFORNIA, HAWAIIAN and OREGON PACKET LINES.
Importers of SAN QUENTIN and CARMEN ISLAND SALT, SANDWICH ISLAND SUGARS, COFFEE, RICE, and PULU.
Agents for Provost's & Co's Preserved Fruits, Vegetables Pickles and Vinegar.
Dealers in FLOUR, GRAIN, BACON, LARD & FRUIT, LIME, CEMENT and PLASTER.
Will attend to the Purchase, Sale or Shipment of Merchandise or Produce in New York, San Francisco, Honolulu or Portland. ALDRICH, MERRILL & CO.,
Nos 204 and 206 California Street,
San Francisco.
McCRAKEN, MERRILL & CO.,
mch1dtf 16 North Front Street, Portland.

R. G. SNEATH,
WHOLESALE GROCER,
82 Front Street,
PORTLAND, OREGON.
Goods by the Package
FOR CASH AT
San Francisco Prices and Freight.
☞ Orders promptly filled in San Francisco if a 1 6.
Portland, May 1 1867. 26dawtf

POWDER!
R. G. SNEATH,
82 Front St., Portland,
AGENT FOR CALIFORNIA POWDER WORKS,
Has on hand a full assortment of
RIFLE AND SPORTING POWDER,
ALSO,
CALIFORNIA BLASTING POWDER,
At Manufacturers' Prices and Freight.
jel4dtf

G. VENARD.
CHARTRES COFFEE!
Manufactory Established in June, 1851.
STEAM POWER, NOS 625 AND 627 FRONT ST.
HAS CONSTANTLY ON HAND GROUND AND ROASTED COFFEE (GREEN COFFEE of the best qualities), SPICES OF ALL KINDS AND SPICES of all sorts.
The undersigned, who has always enjoyed public confidence for the excellent quality of his Coffee, neglects nothing to justify the good name acquired by his productions, the sale of which daily increases. The acknowledged superiority of his manufactures, which commends here, and in the markets of the interior, a relatively higher price, excites the cupidity of some manufacturers, and every day he sees increasing the number of those who, by counterfeit or imitation of his mark, seek to deceive the public, palming upon them their inferior productions for the genuine G. VENARD CHARTRES COFFEE. This fraud can deceive nobody after a trial, but only adds to the favorable opinion of it consumers, the very flattering though unwilling testimony of the counterfeiters. Nevertheless, buyers should be forewarned, and placed on their guard against this practice.
BEWARE OF COUNTERFEITS.
Each package bears the signature of G. VENARD.
R. G. SNEATH,
Wholesale Grocer,
82 FRONT STREET, PORTLAND,
Has been appointed Agent for the Sale of VENARD'S COFFEE AND SPICES. myl4d3ptf

GROB'S
MUSICAL AND EDUCATIONAL
INSTITUTE!
AND
DAY & BOARDING SCHOOL
FOR YOUNG LADIES.
THIS INSTITUTE IS SITUATED IN A RETIRED and beautiful location, away from the business portion of the city, on Third, between B and C Sts., Portland, Oregon.
Attached to the building are extensive and beautiful grounds, for the convenience of pupils.
The Educational Department will be in charge of an efficient corps of Teachers. CAPT. J. P. C. ALLCORP, (formerly a Professor in the University of Louisiana, and for the last five years Principal of a Collegiate Institute in the Southern part of California), Principal.
No effort will be spared to make this Institute equal to the best on the Pacific Coast. The Course of Studies will embrace all the branches usually taught in first-class Seminaries in the East, including the Classics, French, German, Spanish, Mathematics, &c., &c.
The Musical Department will be conducted by PROF. H. GUIDO GROB, Graduate of Plauel's Conservatorie.
Parties from the country may rest assured that under the care of MRS. GROB, (Matron of the Establishment), they will experience all the attention of a mother and enjoy the comforts of a home.
N. B.—Particular attention will be paid to the choice of Text Books, in order to avoid anything of a *Sectional or Partisan nature* in our curriculum of studies.
For further particulars, enquire at the Institute or address H. GUIDO GROB, P. O. Box No. 168.
sep16d3t

FLOUR! FLOUR!
THE UNDERSIGNED, AGENTS OF THE FOLLOWing Mills:
SALEM,
BROOKLYN,
MARION,
NORTH YAMHILL,
and AUMSVILLE,
Are also in constant receipt of MAGNOLIA, JEFFERSON, PARKERSVILLE, NONPAREIL, MONROE, and other Brands of FLOUR, all of which are offered to the Trade at the LOWEST MARKET RATES.
McCRAKEN, MERRILL & CO.
Portland, Jan. 10, 1868 d2m

W. H. BENNETT,
First St., bet. Morrison and Alder,
WHOLESALE AND RETAIL DEALER IN
GROCERIES, PROVISIONS, AND PRODUCE,
KEEPS CONSTANTLY ON HAND A LARGE AND WELL ASSORTED STOCK,
Pays the Highest Market Price for Oregon Produce.
Goods delivered to any part of the city Free of Charge.
Portland Jan 20, 1868 jan21dtm

Notice.
MR. D. J. MALARKEY TRANSACTS NO MORE business from this day.
JOHN O'CONNOR.
feb5d3ptf No. 70 First Street

ENGLISH WALNUTS!
2 TONS FRESH ENGLISH WALNUTS FOR SALE low by
jan18dawlm McCRAKEN, MERRILL & CO.

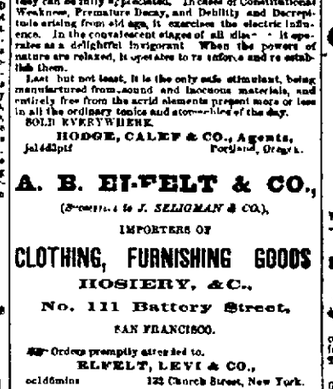
HOSTETTER'S
CELEBRATED STOMACH BITTERS!
A Pure and Powerful Tonic,
Co...sitive and Alterative, of wonderful efficacy in Diseases of the
STOMACH, LIVER AND BOWELS.
PROTECTIVE PROPERTIES.
Prevents Fever and Ague and Bilious Remittent Fevers. Fortifies the System against Miasm—and the evil effects of unwholesome water; invigorates the organs of digestion and the bowels.
Steadies the Nerves and tends to Prolong Life.
REMEDIAL PROPERTIES.
Cures Dyspepsia, Liver Complaint, Sick and Nervous Headache, General Debility, Nervousness, Depression of Spirits, Constipation, Colic, Intermittent Fevers, Sea Sickness, Cramps and Spasms, and all complaints of either sex arising from Bodily Weakness, whether inherent in the system or PRODUCED BY SPECIAL CAUSES.
NOTHING THAT IS NOT WHOLESOME, GENIAL, and restorative in its nature, enters into the composition of HOSTETTER'S STOMACH BITTERS. This popular preparation contains no minerals of any kind, no deadly botanical extract, no fiery excitant; but is a combination of the extracts of rare balsamic herbs and plants, with the purest and mildest of all diuretic stimulants.
The weak stomach is rapidly invigorated, and the appetite restored by this Tonic, and hence it works wonders in cases of Dyspepsia, and in less confirmed forms of Indigestion. Acting as a gentle and painless aperient, as well as upon the liver, it also invariably relieves the Constipation superinduced by irregular action of the digestive and secretive organs.
Persons of feeble health, liable to Nervous Attacks, Low-ness of Spirits, and Fits of Languor, find prompt and permanent relief from the Bitters. The fact is by on this point is conclusive, and from both sexes.
As a Genuine Tonic, HOSTETTER'S BITTERS are effects which must be experienced or witnessed to be believed. They can be fully appreciated, in cases of Constitutional Weakness, Premature Decay, and Debility and Decrepitude arising from old age, it exercises the electric influence. In the convalescent stages of all diseases it operates as a delightful invigorant. When the powers of nature are relaxed, it operates to restore and re-establish them.
Last but not least, it is the only safe stimulant, being manufactured from sound and luscious materials, and entirely free from the acrid elements present more or less in all the ordinary tonics and stomachics of the day.
SOLD EVERYWHERE.
HODGE, CALEF & CO., Agents,
jel4d3ptf Portland, Oregon.

A. B. ELFELT & CO.,
(Successors to J. SELIGMAN & CO.),
IMPORTERS OF
CLOTHING, FURNISHING GOODS
HOSIERY, &C.,
No. 111 Battery Street,
SAN FRANCISCO.
☞ Orders promptly attended to.
ELFELT, LEVI & CO.,
oct6d6mins 123 Church Street, New York.

Notice
TO ANY PERSON DESIRING TO PURCHASE
STEAM SAW-MILL MACHINERY.
For Sale.
ONE FOURTEEN-INCH CYLINDER ENGINE, 3½ feet stroke, together with a sixteen foot Fly-Wheel and Shafting complete.
Also, THREE CYLINDER BOILERS, 30-inch diameter by 27 feet in length; together with a large lot of Shafting, Boxing, &c., &c.
The above Machinery is all in complete running order, and can be bought at prices to suit the times.
Refer to the Willamette Iron Works, Portland, Or., or to the undersigned.
HARBAUGH & STEARNS.
Portland, Jan 15, 1868 jan16d

The Case well Stated

The following is that part of the message of Gov Fairchild of Wisconsin which relates to national affairs The Governor's words go straight to the mark

Those who sustained this Union and who gave to its support freely of their blood and treasure have some regrets which rebels are bound to respect and which will be enforced They have a right to enjoy a restoration of the Union of the States lately in rebellion upon a basis of equal and exact justice to all men They have a right to demand that the legal governments of these States shall be placed in the hands of men who are neither forsworn nor unrepentant of their treason that Union men of every grade and condition shall receive that protection to which they are entitled and without which this government would be but a stupendous farce They are satisfied with the Congressional plan of reconstruction now being carried out and will not materially change it because it guarantees these rights and because they believe its main features are necessary to the future safety of the Republic The principles which underlie it cannot be successfully opposed and those at the South, who have no sympathy with its views are proving themselves entirely unworthy of the generous forbearance received by them at the hands of a people whom they have so terribly injured Nothing is demanded in a spirit of anger. Seeking the safety of the nation we demanded nothing only what is deemed essential to its future peace and perpetuity of our free institutions No one asks the permanent chastisement of any one class of people at the South but simply that those who by their position and education, controlled the Southern masses and led them into rebellion against the Government, and who are responsible for the blood which has been shed and the lives which have been sacrificed shall not be permitted to regain their former political power and they indicate by their acts a willingness to acquiesce in the principles which pledge to all men equality before the law and ample protection in the enjoyment of all the rights which belong to men and citizens Early restoration to all forfeited privileges is within their grasp Let them be emobilized no longer by so to nal rancor and defeated partisanship Let them join with the people of the North in redeeming the country's credit and placing the Republic upon a basis of justice and right which shall endure through the coming ages, and gladly will all accept the hand of friendly, hearty welcome strong in the consciousness of being right and in the full faith that ultimately the right must and will prevail, united by an honest devotion to the best interests of the entire country, and unfaltering in the help'ful determination to hand down to posterity the Union of our fathers one and stronger than ever before, by which the fathers gave them the United sons of the land, North and South will form and harmonize religious once more throughout the whole domain

Wheat and Stock.—The Albany *Democrat* of [illegible] day has the following

We write this on Thursday morning (13th) The mercury is [illegible] the north, though not very cold [illegible] a little last night. For some days past it has been a little but the nights generally have been cold enough to arrest the work of the day, and the frost has been a protracted battle between heat and cold, by which neither has very essentially gained—a sort of "nip and tuck" fight, in which, thus far, "nip" has rather the advantage

Old [illegible] tell us that they never before saw so long a cold [illegible] on the prairies in Oregon It has been [illegible] tal be Oregonian, not because [illegible] We are not prepared for it The [illegible] are very mild here and but few [illegible] scientists of [illegible] cattle have been [illegible] and are a dead loss to their owners Stock has suffered more or less [illegible] We need not tell a sheep raiser in [illegible] Neck," near Brownsville, has lost 1,000 [illegible] and that another, living near Sand [illegible], has lost 550 head within a few days past [illegible] until the crust formed on the [illegible] this prevented them from digging down to [illegible] Dead sheep have been seen by [illegible] lying dead, having their fore legs cut to the bone and covered with blood, in their efforts to [illegible] under the snow

[illegible] Democracy see in the supreme [illegible] view of too large a majority, and are, consequently, falling out by the way "The Union [illegible] party" proposes to the "so-called Democratic party," through Col. Jacob, to "decline organization, and think the men who sup[illegible] that's all" Says Col. Jacob

"The Nat'l Democratic Convention will be [illegible] to ratify the right of secession and [illegible] the Union soldiers, or the National Democratic party will refuse to ratify the so-called Democratic party must do likewise, adopt the entire Rebel Democratic platform, swallowing the two [illegible] that condemn secession and [illegible] leave the Union as it is and sailors, or it will be [illegible] as the National Democratic party, and will say "right by the people of this State Our wing of the Democracy will not unite with Dr Butler & Co.'s wing until the latter consent to an honest We division of the Central and County Committees, and an explicit declaration that the persecution of an unjust warfare upon Union men "will cease"

The New York gossipers say that Dickens' agent, Dolby, got terribly a few nights since and was arrested by a [illegible] man and put into a cell in the [illegible] the nearest police station. In the morning he [illegible] said "Don't let it get into the papers, you know," he said "By Jove! I—upon my word, you know—you know."

AGENTS FOR THE OREGONIAN.

[illegible] to the DAILY and WEEKLY OREGONIAN may be [illegible] to the office by letter, or paid to the following agents

[illegible] P W GILLILAN
[illegible] Traveling Agent
[illegible] Dr W Watson, M D, North.
L. P. W [illegible] (Advertising Agent) ..San Francisco
M. W Wattz, (of T W Green & Co's) ..Victoria.
[illegible] Co, agts
[illegible] Smith [illegible] ..Auburn
J. W. C[illegible] ..Amanville.
John [illegible] ..Albany
Capt. J. M. V[illegible] ..Ashland
W. F. Parker[illegible] ..Astoria.
[illegible] ..Belleview.
Kirby & [illegible] ..Bethel
W. A. Kirk [illegible] ..Brownsville.
[illegible], Sternberg & Co.[illegible] ..Brownsville.
[illegible] M. Jr[illegible] ..Buena Vista.
F. C. Goe[illegible] ..Butterville.
[illegible] ..Chapon City
[illegible] ..Canyonville.
[illegible] ..Corvallis.
Geo Mercer[illegible] ..Corvallis.
—Martin, P M[illegible] ..Cottage Grove.
J. [illegible] ..Dallas.
[illegible] ..Dallas City
David Marks, Jr[illegible] ..Empire City
J. R. U[illegible] ..Eug City
W F Bentley[illegible] ..Express Ranch.
[illegible] ..Forest Grove
D. A. Lytle[illegible] ..Gaiphany
P. O. [illegible] ..Grassy Pass.
M. M. O[illegible] ..Le ter
E. Kelly & [illegible] ..Franklin
[illegible] ..Harrisburg
Dr. J. R. B[illegible] ..Hillsboro
John F [illegible] ..Independence.
J. M. [illegible] ..Jacksonville
M. A. Johnson[illegible] ..Jefferson
L. L. K[illegible] ..Kellogg's P O
M [illegible] ..Ladtanite
John W Watts[illegible] ..Lafayette
R. H. Crandall[illegible] ..Lebanon
John W Bell[illegible] ..Lebanon
Edward [illegible] ..Lewisburg
J. W. [illegible] Teargain ..McMinnville.
Thos Morris[illegible] ..Maddy
[illegible] ..Needy
J. W. Fi[illegible] ..North Yamhill
J. Mc[illegible] Kee ..Oakland
Capt. Wm. P. How[illegible] ..Oregon City
W. F. Smith[illegible] ..Peoria
F. M. Johnson[illegible] ..Roseburg
A. I. Nicki[illegible] ..Salem
G. S Hinshaw[illegible] ..Scottsburg
T. M. F[illegible] ..Shortess
Dr. [illegible] W [illegible] ..Silverton
R. E. Wheeler[illegible] ..Scio
W. C. Wa[illegible] ..Starr's Point
R. M. Watts & Co[illegible] ..St Helens.
J. K. Or[illegible] ..Sublimity
G. W. Miller & M[illegible] ..Tillamook
Jas H Koontz[illegible] ..Umatilla
M. C. Ismail[illegible] ..Union
Chas Calvert[illegible] ..Waconda.
J. C. Jamison[illegible] ..Washington Co

Washington Territory.

Chas Bendy[illegible] ..Bruceport, T
W. B. Si[illegible] ..Cadyville.
Dr J C Kellogg[illegible] ..Cooperville.
Wm N Smith[illegible] ..Delta
J. H. Mc[illegible] ..Olympia
John Ostella[illegible] ..Oysterville
D. [illegible] W [illegible] ..Port Discovery
Geo. W. Harris[illegible] ..Port Ludlow
R. B. [illegible] ..Port Madison
[illegible] ..Port Orchard.
J. J. Harwood M[illegible] ..Port Townsend
G Kellogg P M[illegible] ..Seattle
P. W—[illegible] ..Steilacoom
M. A. Bow[illegible] ..Tenalait
H Cochran[illegible] ..Vancouver
W. H Johnson and H Parker[illegible] ..Walla Walla

Terms—Cash. All papers discontinued at expiration of subscription.

Notice.

MRS FRIEDE (LATE MISS HILDEBRANDT) will continue to give instructions in MUSIC and the PIANO FORTE, at her residence

RESIDENCE—N W corner of Fourth and Taylor streets

feb7d3t

Hotels and Restaurants.

Western Hotel,

PORTLAND OREGON

Corner of Morrison and First streets.

THE BEST AND MOST COMMODIOUS HOTEL IN the State where every want is anticipated and cheerfully supplied

WARM & COLD BATHS ATTACHED TO THE HOUSE

This Hotel is located near the Steamship Landing The Hotel cars will run in attendance at all hours of the day Passengers and Baggage conveyed FREE OF CHARGE

WM R SEWALL
JOHN CURRY Proprietors

New Columbian HOTEL,

120 and 124 Front St, cor Morrison

PORTLAND OREGON

GOOD NEWS!

THE NEW COLUMBIAN having just been elegantly furnished and being now ready for the reception of guests the Proprietor would say to the citizens of Portland and the traveling public that he is now ready to receive and entertain all who may favor him with a call at PRICES TO SUIT The NEW COLUMBIAN is an entirely new house hard finished room newly furnished and well furnished and is capacity to accommodate comfortably fifty guests or a hundred people

The DINING ROOM is large and commodious and the Table will be furnished with the best the market affords permitting the undersigned to feel confident in quality or activity

The rooms of rooms with connecting doors for families

A large fire proof Safe for the deposit of valuables

The COLUMBIAN will be the name of the Hack that will be at the landings on the arrival of Steamers and will convey passengers and baggage to and from the House FREE OF CHARGE

WARM AND COLD BATHS

It will be open all night

Board per week $5; Board and Lodging $7 to $9

The Proprietor will at all times endeavor to please his guests and respectfully and earnestly solicits the patronage of the citizens of Portland and the traveling public

oct9d1f P B SINNOTT, Proprietor

AMERICAN EXCHANGE!

(LATE LINCOLN HOUSE)

Corner Washington and Front Streets,

PORTLAND OREGON

L. P. W QUIMBY,

HAVING taken the above House, wishes to announce to the public that he is now prepared to accommodate guests in a satisfactory manner Nothing will be left undone which is in the power of the proprietor to do to render guests comfortable

FREE COACH TO AND FROM THE HOUSE

Portland Feb 2 68 dtf

WHAT-CHEER HOUSE,

Nos. 126, 128, and 130, Front Street,

PORTLAND OREGON

Reduced Rates!

THE UNDERSIGNED HAVING TAKEN THIS well known House solicit increased patronage from the traveling public

The House has lately been refitted and they are now able to offer additional inducements to their patrons

The Table will be furnished with the best the market affords and is under the immediate supervision of the proprietors Rooms well furnished and well ventilated A large fire-proof safe for the deposit of valuables Baggage taken to the Hotel free of charge

BOARD, per week [illegible] $5 00
BOARD and LODGING per week [illegible] $6 to 8 00

Nothing will be left undone which is in the power of the proprietors to do, to render guests comfortable

feb3d1f LYONS LEONARD & CO

Mansion House,

No 143 Front Street, Portland, Oregon.

E. CARNEY, PROPRIETOR.

THIS WELL KNOWN HOTEL IS NOW OPEN for the reception of guests after being thoroughly renovated and newly furnished

HOUSE OPEN ALL NIGHT

A FIRST PROOF SAFE FOR THE SECURITY OF VALUABLES

TERMS:

Board and Lodging per week,	$5 00
Board and Lodging per day,	1 00
Single Meals,	25
Lodgings	25

The MANSION HOUSE BAGGAGE WAGON will always be at the wharf to take baggage FREE of charge.

jan10d1f

To Soldiers Claiming Bounties

UNDER 261

EQUALIZATION BOUNTY BILL!

THE UNDERSIGNED, HAVING RECENTLY returned from Washington City where he has made the proper arrangements for the collections of the Extra Bounty of $100 allowed to all soldiers enlisted after the 19th day of April, 1861 for a period of not less than three years, and $50 for soldiers enlisted for a period of not less than two years.

Is entitled to the benefits of said Bounty will find it to their interest to attend to its collection at once Having an Agent at Washington, and personal knowledge of the mode of making collections through the Departments, I can get returns promptly

Call with your Discharge and two witnesses for identification at the Publication Office of the *Daily Oregonian* No 5 Washington St Portland

A BUSHWILER, Claim Agent.

N. B.

Persons residing at a great distance can have their claims attended to by sending me their "Discharge," Postoffice address and place of enlistment.

A BUSHWILER

H. B. OATMAN,

(*Successor to F WEGNER*),

Corner of First and Main Streets,

PORTLAND, OREGON

Has on hand a Large Stock of

FRESH FAMILY GROCERIES AND PROVISIONS!

OF EVERY DESCRIPTION USUALLY KEPT AT A FIRST CLASS

GROCERY AND PROVISION STORE.

He assures all his patrons and friends as well as the public generally that he will constantly keep on hand an extensive assortment of the best quality of goods for sale at the LOWEST CASH PRICE jan16d1m

JOHN NESTOR,

ARCHITECT.

FIRST-CLASS RESIDENCES

BUSINESS HOUSES, HALLS,

Churches, Tenements, Cottages,

SUBURBAN RESIDENCES and all descriptions of

BRICK AND FRAME BUILDINGS

DESIGNED AND PLANNED

with accuracy and scrupulously and faithfully Superintended

Owners interests consulted paramount

OFFICE—In Carter's Building jan1d3plf

REMOVED.

SMITH BROTHERS

HAVE REMOVED THEIR MACHINERY AND Tools to their New Shop on

First Street, between Main and Salmon,

And are now prepared to

BUILD ANY KIND OF MACHINERY

At short notice Brass Castings Forging, Pattern making and Repairs on Machinery carefully attended to by Experienced Mechanics jan8d1m9 3m

Notice in Bankruptcy.

DISTRICT OF OREGON—88.—THIS IS TO GIVE notice that on the 11th day of February 1868 a warrant of Bankruptcy was issued out of the District Court of the United States for the District of Oregon against the estate of William Gallick of Portland in the county of Multnomah in said District adjudged a bankrupt on his own petition that the payment of any debts and the delivery of any property belonging to said bankrupt to him or his use or for his use, and the transfer of any property by him are forbidden by law, and that a meeting of the creditors of said bankrupt to prove their debts and to choose one or more assignees of his estate will be held at a Court of Bankruptcy, to be holden at the United States Court Rooms in Portland, Oregon before Lafayette Grover Esq Register in Bankruptcy, on the 6th day of April A D 1868 at 10 o'clock A M

AL ZEIBER
U S Marshal for said District

M W FECHHEIMER Attorney for Petitioner
February 11th 1868 fe11d3t 64

American & Foreign PATENT SOLICITORS.

DEWEY & CO., 505 CLAY STREET SAN FRANCISCO

Publishers of the MINING & SCIENTIFIC PRESS procure Patents in all of the States and Kingdoms of the Globe nov13d3m

PACIFIC MARKET!

EMPIRE MARKET REMOVED TO

THE PACIFIC MARKET!

Where all the business of the undersigned will be conducted I will keep all the varieties of Meats the country affords

Orders promptly attended to and delivered at the shortest notice

Portland May 1st 1867 A H JOHNSON dawtf

Notice to Delinquent Tax Payers

ALL PERSONS DELINQUENT FOR COUNTY and State Taxes for the year 186 will save further costs by paying the same before Feb may 1st 1868

JACOB STUTZ Sheriff
ex officio Tax Collector for Multnomah County Oregon
Portland Jan 23 1868 jan 4d1f

POWDER AND SHOT

For sale by H W CORBETT & CO

ROPE OF ALL SIZES

For sale by H W CORBETT & CO

San Francisco.

WILSON & EVANS,

543 CLAY ST SAN FRAN

Manufacturers and Importers

OF

RIFLES, SHOT GUNS AND GUN MATERIALS

Of every Description

ALSO IMPORTERS OF ENGLISH [illegible] which we offer at the LOWEST CASH PRICES to the TRADE ONLY All Goods warranted as represented Orders by mail promptly attended to

NEW CHEMICAL DISCOVERY!

NEW LIFE TO THE AGED!

NEW VIGOR TO THE YOUNG!

HOLBROOK, MERRILL & CO.,

IMPORTERS AND DEALERS IN

Stoves, Tin Plate, Sheet Iron,

LEAD PIPE, PUMPS, ZINC, WIRE

AND HOUSE FURNISHING HARDWARE

Manufacturers of Tin, Sheet Iron and Copper Ware

13 and 15 Front Street San Francisco
104 and 106 Second Street Sacramento

dec6d4tj m

CHOW-KI-ANG!

THE CELEBRATED CHINESE

BLOOD AND STOMACH

INVIGORATOR

A purely Vegetable remedy for strengthening the Stomach and Digestive Organs regulating the Liver Bowels and Secretions purifying the Blood and curing Melancholy and Scrofulitic Taints Heals Ulcerations Diseases Blotches and Eruptions Relieves Rheumatism Neuralgia and all Muscular and Nervous Disorders restoring Vigor to the System when debilitated by Mercurial Influence

This remedy is exclusively of Chinese origin and contains no mineral substance Its curative properties are entirely vegetable and harmless It effects the public and will be found on trial more thorough and radical in its effects

Full directions in every bottle Price $1 Trade supplied at LANGLEY CROWELL & CO'S Corner Battery and Clay streets, San Francisco

Wholesale Agents

dec1 ul 4j

SEEDS! SEEDS!

FRESH SUPPLIES OF

GARDEN, FLOWER FRUIT & TREE SEEDS!

Received by Every Steamer Also,

GRASS & CLOVER SEEDS,

Of Suitable Varieties for this Climate comprising in all

THE LARGEST COLLECTION OF SEEDS to be found on this Coast

Orders by mail or express promptly attended to in their turn Address GEO F SYLVESTER Seedsman

dec— 11m4p 117 Washington St San Francisco

N. W. SPAULDING,

Saw-Smithing & Repairing

ESTABLISHMENT,

No 113 Pine Street, between Front and Battery

SAN FRANCISCO

N W SPAULDING'S PATENT FALSE TEETH INSERTED IN CIRCULAR SAWS

REPAIRING in all its branches such as Gumming Re-Toothing Straightening &c

CIRCULAR SAWS of all sizes also Cross cut Mill Mulay, Gang Buck Butcher and Hand Saws of all kinds together with a good assortment of Saw Arbors at low cash market rates

Cast-Steel Steel PLANER KNIVES and MOULDING CUTTERS always on hand and made to order on short notice

N. B.—Messrs KNAPP, BURRELL & CO. Commission Merchants Portland Oregon are my duly authorized Agents for Oregon Washington and Idaho

Orders sent through them by telegraph or otherwise will be filled at same rates as if sent to me direct

July 1st 1866 —dtf N W SPAULDING

NATIONAL COLLEGE

OF

BUSINESS AND COMMERCE,

Corner of Alder and Front Streets,

PORTLAND OREGON

FROM T M GATCH, PRINCIPAL OF THE PORTLAND ACADEMY AND FEMALE SEMINARY

Having lately had an opportunity of becoming somewhat acquainted with the workings of this Institution I unhesitatingly recommend it to all who wish to secure a practical business education in the shortest time and with the least expense The idea of going from Oregon to California to attend a Commercial School is simply absurd

It is my opinion that pupils instructed by Messrs LAUDEN and DeFRANCE receive greater attention than those of any other Commercial College on the coast and this I say without wishing to detract from the usefulness of schools I have visited in San Francisco

For further particulars call at the College or address

Ja 28 tf M K LAUDEN President

Sixth Year of Publication!

ON OR ABOUT THE 1ST DAY OF JANUARY NEXT, will be published the

PORTLAND

CITY DIRECTORY!

FOR 1868,

Comprising about one hundred and fifty pages of statistical information relative to Portland embracing a

GENERAL DIRECTORY OF CITIZENS AND

BUSINESS DIRECTORY!

And other statistical information relative to the progress and prospective growth of the City accompanied with a

Lithographed Map of the City and East Portland

Taken from Surveyor Burrage's latest official Surveys

The work will be issued in pamphlet form about the 1st January 1868 and will be delivered to subscribers throughout the City and State at $4 50 per copy

ADVERTISING RATES

Full page advertisement (size 8x8 inches)	$20 00
Half page	10 00
Card five lines or less	5 00

Full page advertisers will receive a copy of the Work FREE

MR. A BUSHWILER will canvass the City for advertisements names, and other information connected with the Directory S J McCORMICK Compiler and Publisher

A BUSHWILER, Canvasser oct29dtf

JAMTSON'S

EXPRESS AND PASSENGER LINE

FROM PORTLAND TO

Hillsboro, Centerville & Forest Grove,

CONNECTING WITH WELLS FARGO & CO

THROUGH IN ONE DAY!

LEAVES THE AMERICAN EXCHANGE ON WEDNESDAY and SATURDAY at 6 A M

RETURNING—Leaves Forest Grove on Monday and Thursday at 6 A M

All prices for goods accompanied with the cash promptly attended to

Having provided with a FIRST CLASS THOROUGH BRACE STAGE the comfort of passengers is assured

Freight Office and Stage Office No 121 First Street (post to Wester Hotel

jn21 lawlm J C JAMISON

Union Market

South West Corner of Washington and Second Streets

MANN, SCHLOTH & CO, Proprietors

WILL ALWAYS KEEP ON HAND the Best of MEATS OF ALL VARIETIES and all articles in their line WHOLESALE AND RETAIL

A liberal Share of Patronage is solicited as we expect to keep as good an assortment and as good quality as the country affords and will deliver the same to purchasers in all parts of the City

Konser Meat constantly on hand

Portland Sept 6th 1867 dtf

Information Wanted

OF PRIVATE DANIEL MULHALL OF CO B 1ST Regiment Oregon Infantry or of E PALMER Captain of said Company which was mustered out of service at Fort Vancouver Washington Territory about July 23d 1866

Address, PATRICK MULHALL, Dwight Illinois

Dwight Ill dec Nov 20 1 6 jan20d f

A FAIR OF INVOICE OF NEW

SUNDAY SCHOOL AND GIFT BOOKS

FROM THE AMERICAN TRACT SOCIETY AND [illegible] Also a Fine Variety of Stationery [illegible] Publications [illegible] Depository [illegible] Publishing Committee

Secretary and Treasurer Oregon Tract Society

BOOTS AND SHOES

sep dtf For sale by H W CORBETT & CO

Medical.

TO THE UNFORTUNATE.

NEW REMEDIES, NEW REMEDIES

Dr Gibbon's Dispensary

616 KEARNEY STREET

NEAR COMMERCIAL

San Francisco Established in 1854 for the treatment of Sexual and Seminal Diseases and all the Secret Stricture Syphilis all forms Mercurial Weakness Piles Fistula Skin Diseases Diseases of the Kidneys and Bladder and the Ulcerated Leg successfully treated

Horrible Diseases.

How many thousands of young men in the male and female walks of life are afflicted with some secret disease without knowing it Secret diseases are the most horrible of all diseases as they are sure to undermine the constitution and destroy the mind before you are aware of it Have you any of the following symptoms Is your memory failing Is your mind wandering Is your sight failing Is your head troubled with a buzzing noise Do you feel a dread of society Is your blood impure Have you pimples on your face Is your body covered with blotches Is your throat sore Is your tongue coated Is your breath offensive Is your skin yellow Is your urine high colored and deposits a sediment on standing Is there a morbid appetite Is your stomach weak Is your digestion bad Is your liver torpid Is your kidneys affected Is your bladder diseased Is there a pain in the back Is there a weakness in the limbs Is your nervous system shattered Are you troubled with nervousness Is your sleep disturbed Are you dizzy when you rise suddenly Do you have a fluttering of the heart Are you troubled with biliousness Is your mind gloomy and despondent Do you shun society and wish to be alone Are you unfit for study or business Do you lack confidence in yourself Do you feel that you are not the man you once were Are you subject to nightmare Do you have forebodings of evil Are you afraid to marry Is your sexual system deranged Are you impotent Have you lost the power of procreation If you have any of the above symptoms you are laboring under one of the most horrible diseases that ever afflicted the human family

Seminal Weakness

Seminal Emissions the unconscious discharge of the vital fluid is the most frightful symptom that can befall the human family Involuntary discharges during sleep with exciting certainty of the following train of terrible symptoms unless certain relief is sought Blotches on the face pain in the head dizziness in the ears nervousness trembling of the hands hurried breathing palpitation of the heart blushing weak eyes dullness of hearing loss of memory confused ideas lassitude indisposition to exertion loss of confidence diffident in approaching strangers a dislike to female society loss of muscular energy pimples on various parts of the face forehead blotched breast cough consumption night sweats nocturnal emissions and frequent insanity If relief is not obtained should apply immediately either in person or by letter and have a cure effected by his new and unfailing mode of treating these diseases which never fails to effect a perfect and lasting cure In fact the most inveterate case of Seminal Weakness Impotency or Sexual Debility however long standing is positively cured in a few days by this new and unfailing mode of treatment Dr Gibbon has discovered a certain preventive for Syphilis which if taken before exposure will prevent any infection from that loathsome disease

Dr Gibbon's office and sanctum are fitted up in a manner to secure patients from meeting any one on the stairs or in the ante room Every patient has a separate room where he can be seen and consulted without meeting any one else Dr Gibbon's treatment is entirely vegetable and contains no mercury or any other poisonous drug Many persons have injured themselves for life by the use of mercury and other poisonous drugs administered by ignorant pretenders to the healing art Dr Gibbon's treatment is entirely vegetable and contains no mercury or any other poisonous drug

Persons residing at a distance may be cured at home by addressing a letter to Dr Gibbon stating case symptoms length of time the disease has continued and have medicines promptly forwarded free from observation and carefully packed with full directions for use Persons wishing to consult the Doctor can do so by calling at the office between the hours of 9 A M and 3 P M and 6 and 8 P M Sundays from 10 A M to 1 P M Dr Gibbon's Dispensary 616 Kearney street San Francisco

Dr Gibbon is responsible and will give to each patient a written instrument binding himself to effect a radical and permanent cure or make no charge

CURED AT HOME.

Persons at a distance may be CURED AT HOME by addressing a letter to Dr Gibbon stating case symptoms length of time the disease has continued and have medicines promptly forwarded free from observation and carefully packed with full and plain directions for use Two Dollars sent in registered letter or through Wells, Fargo & Co

Address DR J F GIBBON 616 Kearney street corner Commercial San Francisco Post Office Box 2252

REMEMBER TO PUT BOX 2252 ON THE LETTER Consultation FREE

Correspondents will please inform DR GIBBON that they read his advertisement in the *Daily Oregonian*

jy5 6d4p6f

CARD.

DR BARLOW J SMITH'S WATER CURE AND Theological Institute 627 Sacramento Street San Francisco This is the only Regular Water Cure in San Francisco where all curable diseases are treated with out drugs Dr Smith was the first to establish a water cure on this coast based upon the theory and practice of the New York Hydropathic College

We have a truly healthful boarding place for men women and children and our prices are moderate

The Phrenological organs plainly indicate the diseases to which any person male or female is predisposed

Put this card in your hat and when you come to San Francisco call on Dr Smith He will give you consultation and a phrenological examination in regard to health It will cost you nothing and may save you months and years of ill health and bad luck

Dr Smith gives free lectures to gentlemen every Friday evening on subjects pertaining to health at his Universal Hall 627 Sacramento Street

dec7 13m4p

HIRAM SMITH'S

Ophthalmic Panacea!

IN BRINGING THE ABOVE NAMED NEW REMEDY to the notice of the public the proprietor begs to state a few facts in relation to it

It originated in Prussia where its use is a branch of medical science is thoroughly taught and practised It owing to the poverty of its inventor was a while for his properties were not known beyond the limited circle of his acquaintance in which however it proved itself absolutely infallible in restoring all diseases from the eyes

He no longer deems this country bringing his discovery with him It seems to have been in different parts of the country for many years and was witness to its wonderful efficacy and after ineffectual efforts to persuade the Government to wisely disseminate the knowledge of its virtues finally became himself the possessor of the secret of its preparation

And now while he does not deny that he hopes and expects to make money by the sale of it yet he claims to a desire to benefit his fellows by preserving them a remedy which does as it will cure where where science and all expert once have failed

He would set it to be understood that it will cure all diseases of the eye whether from accident long standing but its greatest power is manifested when it is applied to old Chronic Cases of long standing which have resisted every other attempt to cure them and which have been given up as hopeless and past being cured pronounced

He asks those afflicted in this way to give it a trial and so confident is he of its success that he instructs all his agents TO REFUND THE MONEY IF IT FAILS TO CURE

It has within the past year cured cases of GRANULATED LIDS INFLAMMATION &c of FIVE SIX NINE FIFTEEN and SEVENTEEN YEARS STANDING evidence of which fact is furnished in the testimony of the following persons living at and in the neighborhood of Harrisburg Dauphin county

ALEXANDER WALKER was cured of inflammation of nine years standing Had been treated by oculists and physicians all to no effect

MRS MCDONOUGH of Harrisburg had been afflicted years with a cataract on the eye Dr Hiram Smith operated and restored the sight

ROBERT RAMEY and WM FORTNEY of Harrisburg JOHN M HOLLOWAY of Linn County GEO WEBB of Lane County were all afflicted more or less years in both eyes caused by cataracts all were perfectly restored by Dr Smith

Numerous other cases of equal importance might be named but the above will suffice

Dr Smith gives free lectures to gentlemen every Friday evening on subjects pertaining to health at his Universal Hall 627 Sacramento Street

dec7 13m4p

PROSPECTUS

OF

THE OLYMPIA TRANSCRIPT!

WE THE UNDERSIGNED HAVING PURchased the ENTIRE BOOK & JOB PRINTING OFFICE of T F McELROY propose to issue a Weekly Newspaper at Olympia W T on or about the 1st of December next to be called THE OLYMPIA TRANSCRIPT

The paper will be devoted to the Agricultural Mechanical Commercial Mineral Social and Political interests of Washington Territory

In these we shall uphold and sustain the Union Principles of the Nation at the same time reserving the right to be INDEPENDENT on all subjects that we may be better able to discuss all matters in their true light and give credit wherever it is due

We trust our friends will realize this prospectus generally and assist us in getting up a good list of Advertisements JAMES K SWAN

P [illegible] will enable us to do the best work

THE OLYMPIA TRANSCRIPT will be issued on Saturday at $5 per annum cash in advance

Rates of Advertising and Job Printing will be made known on application

For [illegible] and Job Printing generally [illegible] Territory

H [illegible] J N CASE

Olympia W T Nov 16 1868 n16d3m

Newspaper Ink.

200 LBS NEWSINK IN 50 LB KEGS For sale by HENRY L PITTOCK No 6 Washington street Portland

San Francisco.

REDINGTON & CO'S

IMPROVED

JAMAICA GINGER

[illegible] Universal Hemp Opiate for relieving Pain Sickness and Debility of the Stomach Bowels Kidneys and Urinary Organs Acts like a charm in Cholera Morbus Cholera Infantum Dysentery Diarrhœa Nausea Vomiting Heartburn Sick Headache Colic Spasms Cramps Nervousness Sleeplessness Hysterics Nervous Headache Neuralgia Rheumatism Sciatica Lumbago Chronic Diseases of the Kidneys and Bladder Inflammation of the Kidneys Stone in the Bladder Irritation and Inflammation of the Bladder Gravel Difficult Urination Retention of Urine Prostration Nervous Debility Sexual Impotency Spermatorrhœa Involuntary Seminal Emissions Sexual Excesses Self Abuse Female Weakness Leucorrhœa Painful Menstruation Ulceration of the Uterus Prolapsus Uteri Chronic Inflammation of the Uterus Ulceration of the Uterus Abortions Sterility Barrenness Change of Life Milk Leg Puerperal Fever Puerperal Convulsions Milk Fever Sore Nipples Caked Breasts Infantile Convulsions Worms Colic Flatulency Sour Stomach Sick Stomach Dyspepsia Indigestion Loss of Appetite Liver Complaint Jaundice Fever and Ague Chills and Fever Intermittent Fever Remittent Fever Typhoid Fever Typhus Fever Scarlet Fever Yellow Fever Bilious Fever Inflammatory Fever Brain Fever Congestive Fever Spotted Fever Pleurisy Pneumonia Inflammation of the Lungs Bronchitis Hooping Cough Croup Asthma Influenza Hoarseness Sore Throat Quinsy Ulceration of the Throat Mercurial Rheumatism Chronic Rheumatism Inflammatory Rheumatism Gout Erysipelas Boils Carbuncles Scrofula Scrofulous Humors Ulcers Sores Tetter Salt Rheum Ringworm Itch Pimples Blotches Eruptions Copper Colored Blotches Mercurial Diseases Syphilis Secondary Syphilis Tertiary Syphilis Ulcerated Sore Throat Ulcerated Sore Mouth Ulcerated Legs Old Sores Fever Sores Scurvy Diseases of the Blood Diseases of the Skin Diseases of the Liver Diseases of the Stomach Diseases of the Bowels Diseases of the Kidneys Diseases of the Bladder Diseases of the Urinary Organs Diseases of the Sexual Organs Female Complaints Diseases of Females Diseases of Children Diseases of Infants Diseases of Males Diseases of Females Diseases of the Head Diseases of the Throat Diseases of the Lungs Diseases of the Chest Diseases of the Limbs Diseases of the Joints Diseases of the Muscles Diseases of the Nerves Diseases of the Heart Diseases of the Womb Diseases of the Vagina Diseases of the Ovaries Diseases of the Prostate Gland Diseases of the Testicles Diseases of the Urethra Diseases of the Bladder Diseases of the Rectum Diseases of the Skin Diseases of the Eyes Diseases of the Ears Diseases of the Nose Diseases of the Face Diseases of the Bones